

Appendix 5: Layout Designs

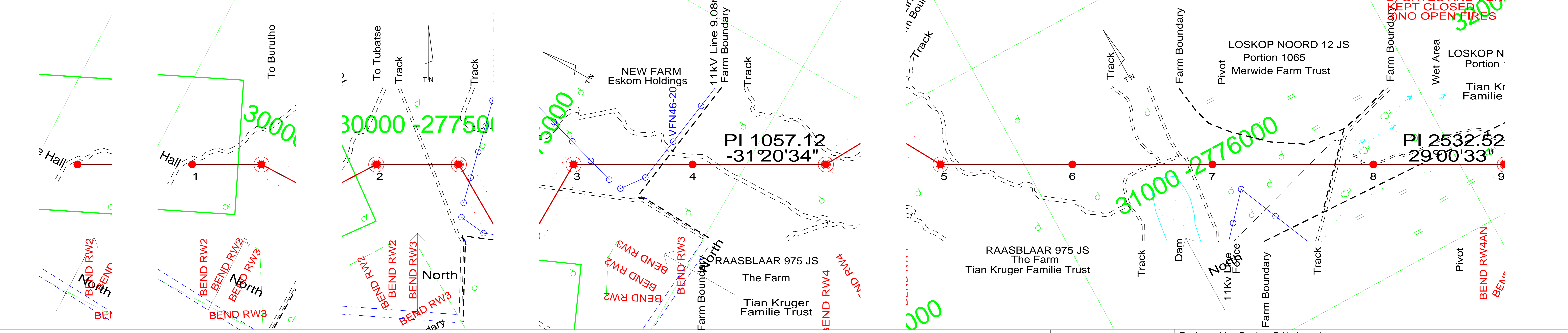

<p>100.0 m Horiz. Scale</p> <p>10.0 m Vert. Scale</p>	<p>Drawing No: PRELIM PROFILES</p> <p>Revision Information: 0</p>	<p>Marblehall Rockdale B 400kV Line</p> <p>DATE: 26 Sep 2013</p>	<p>Engineer Line Design: B Ntshutsha</p> <p>Senior Environmental Advisor:</p> <p>Field Environmental Data:</p> <p>Negotiator:</p> <p>Survey:</p> <p>Mapping:</p> <p>Profiles Approved: Viven Naidoo</p>
	<p>Structure Family: 529A and 518 SERIES</p> <p>Conductor: 3 x IEC 560</p> <p>Templating Temperature: 60 Degrees</p>	<p>Sheet 1/35</p>	

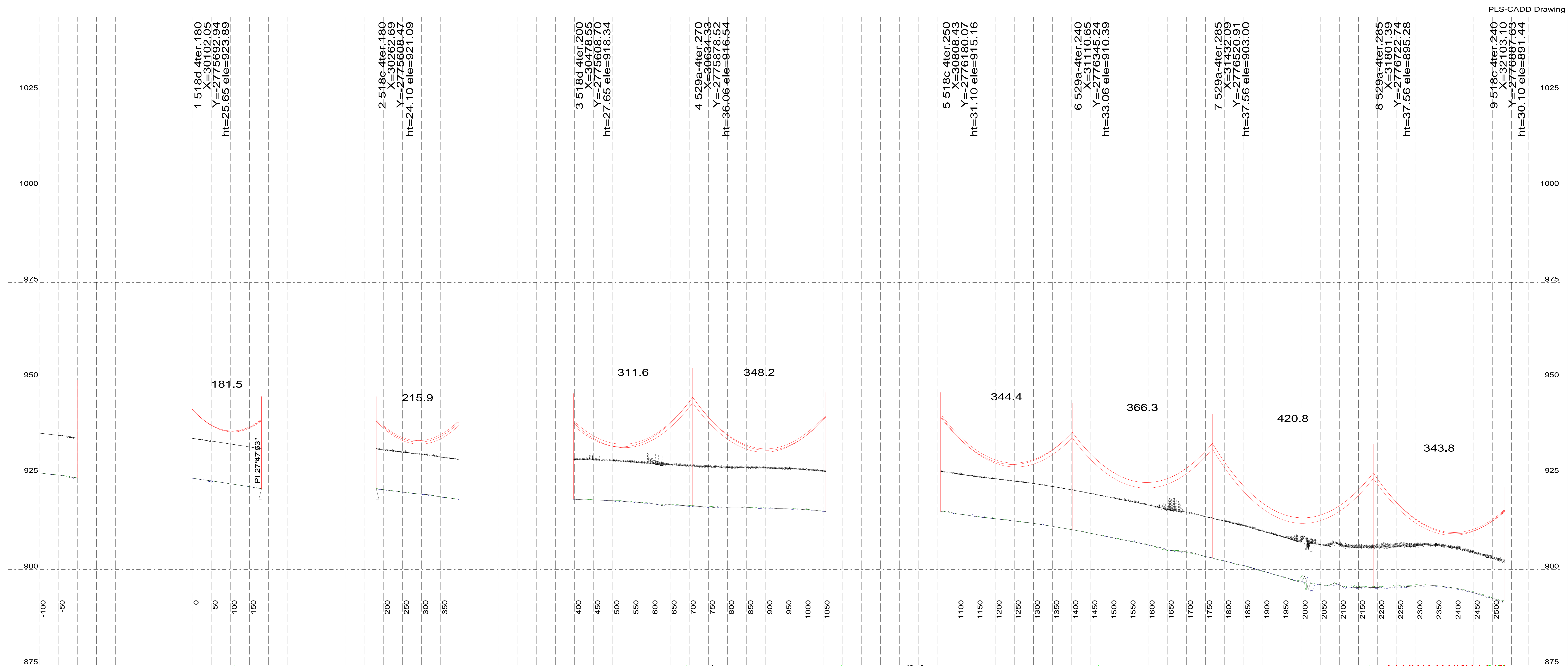
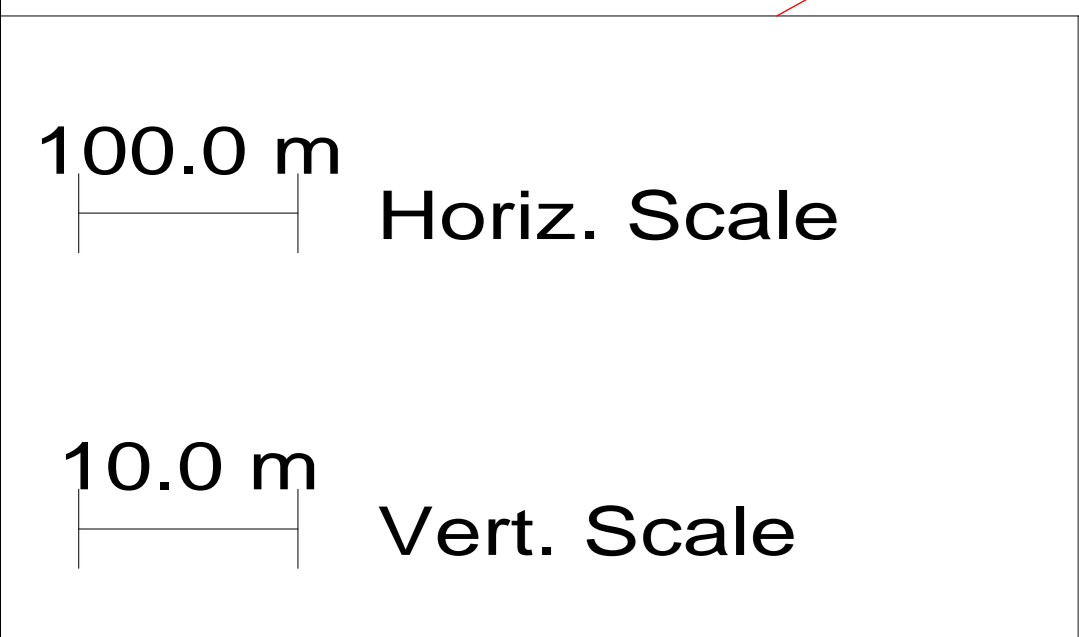
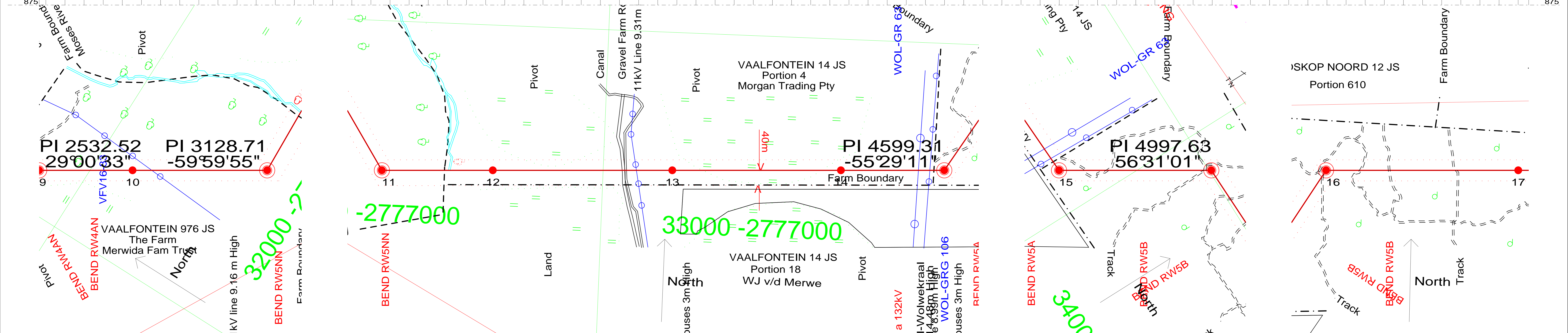
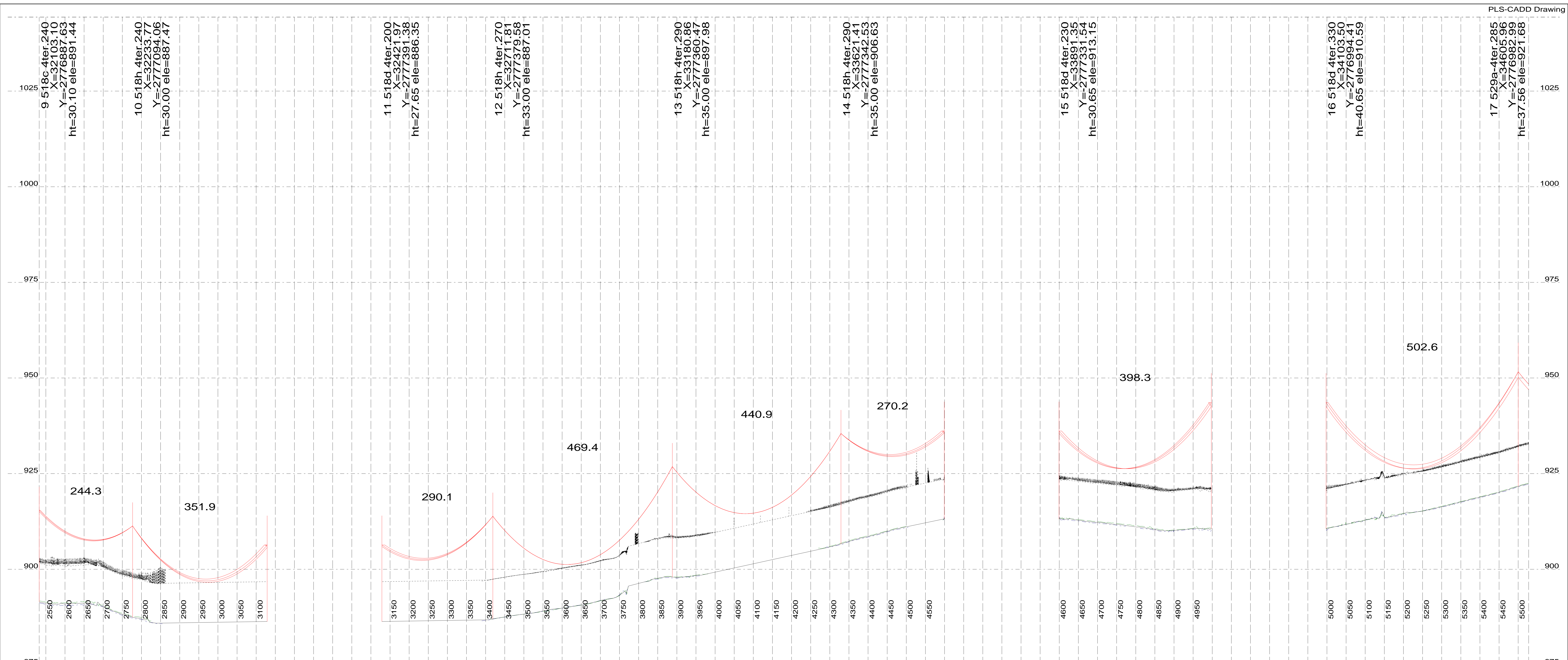

Drawing No: PRELIM PROFILES
Revision Information: 0

Marblehall Rockdale B 400kV Line
Structure Family: 529A and 518 SERIES
Conductor: 3 x IEC 560
Templating Temperature: 60 Degrees

DATE: 26 Sep 2013
Sheet 2/35

Engineer Line Design: B Ntshunsha
Senior Environmental Advisor:
Field Environmental Data:
Negotiator:
Survey:
Mapping:
Profiles Approved: Viven Naidoo

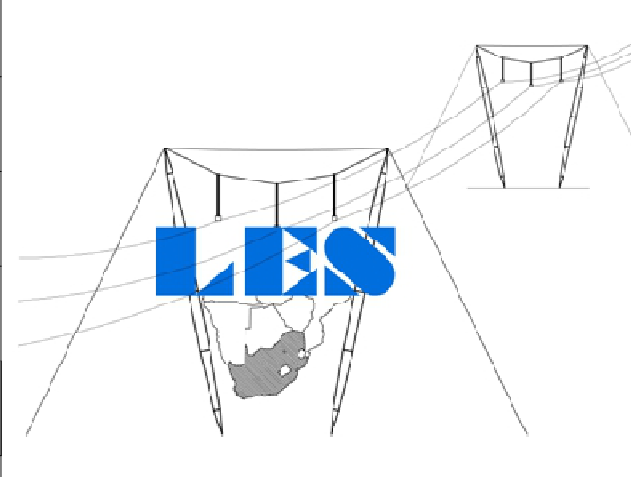

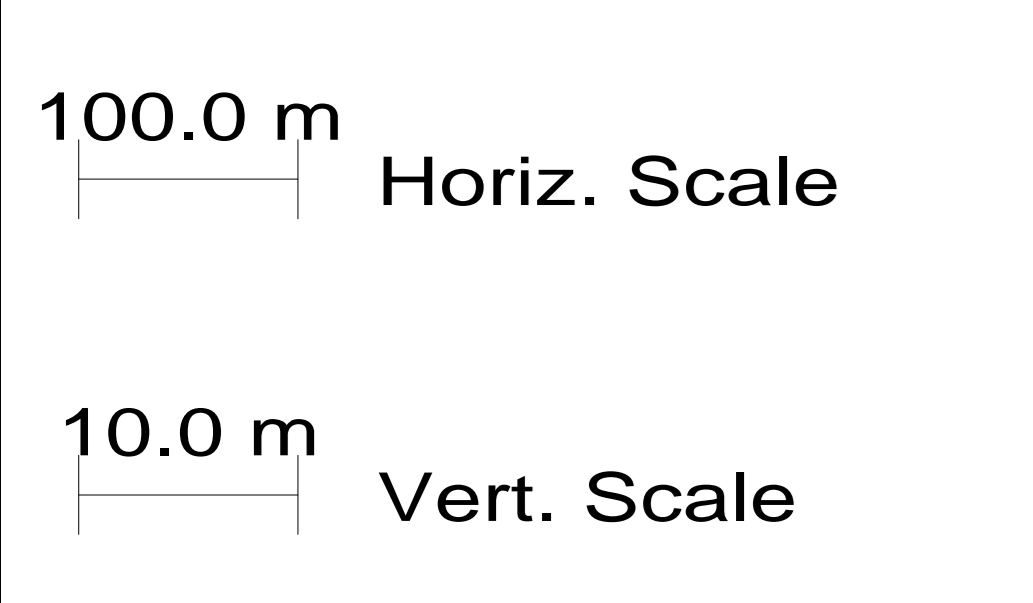
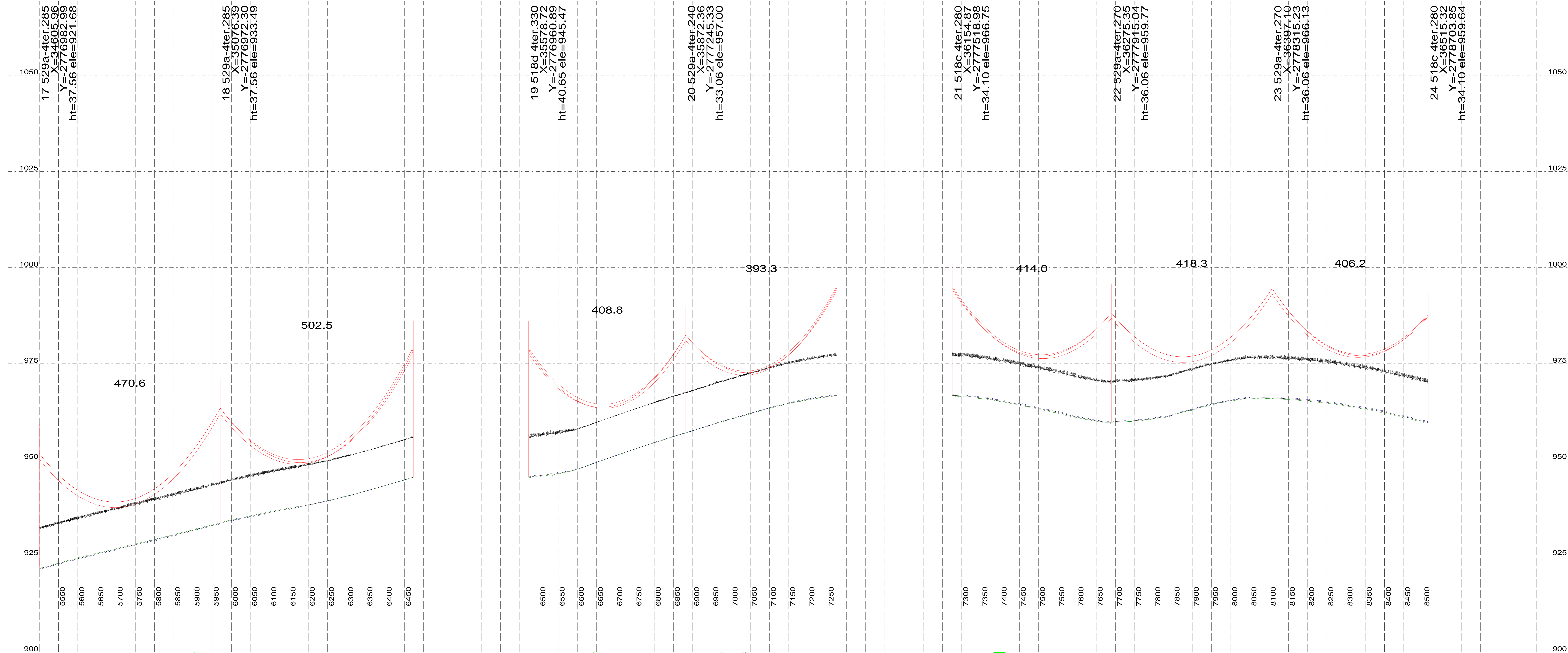

Drawing No: PRELIM PROFILES
 Revision Information: 0

Marblehall Rockdale B 400kV Line
 Structure Family: 529A and 518 SERIES
 Conductor: 3 x IEC 560
 Templating Temperature: 60 Degrees

DATE:
 26 Sep 2013
Sheet 3/35

Engineer Line Design: B Ntshuntsha
 Senior Environmental Advisor:
 Field Environmental Data:
 Negotiator:
 Survey:
 Mapping:
 Profiles Approved: Viven Naidoo

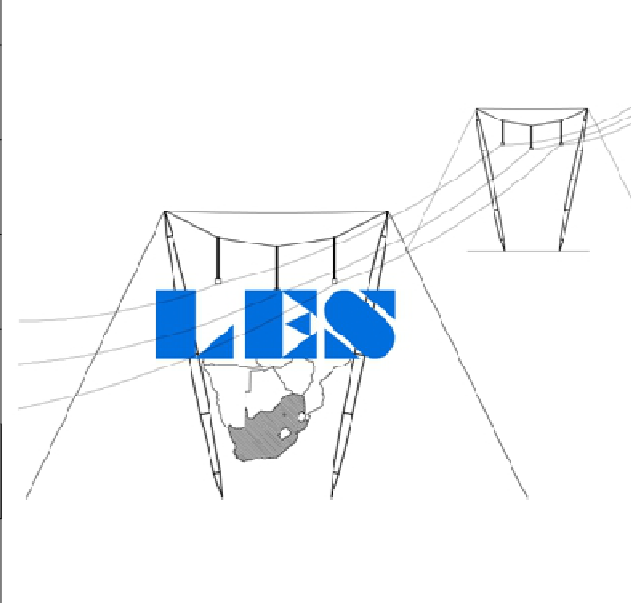

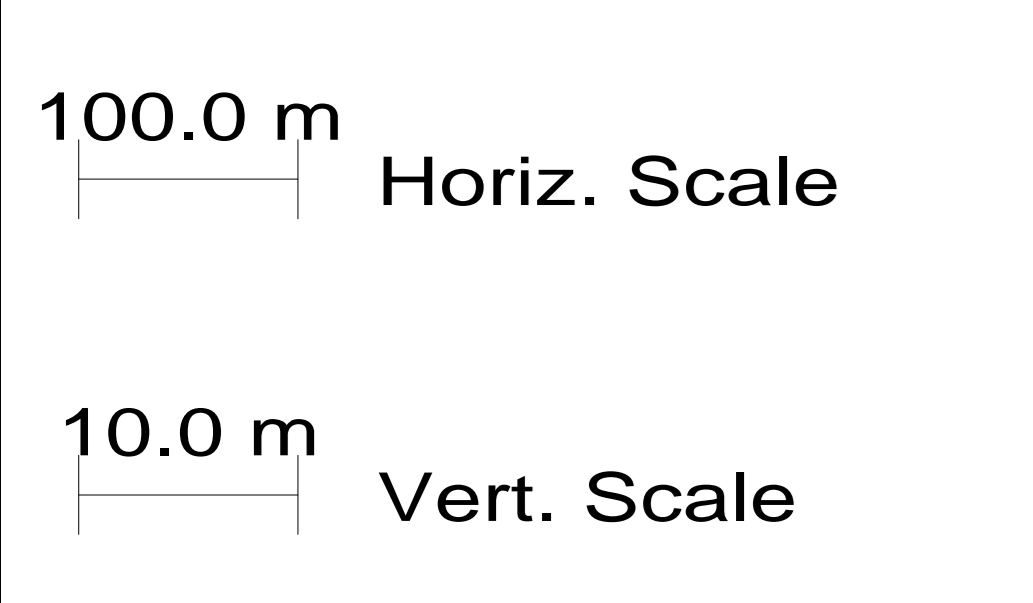
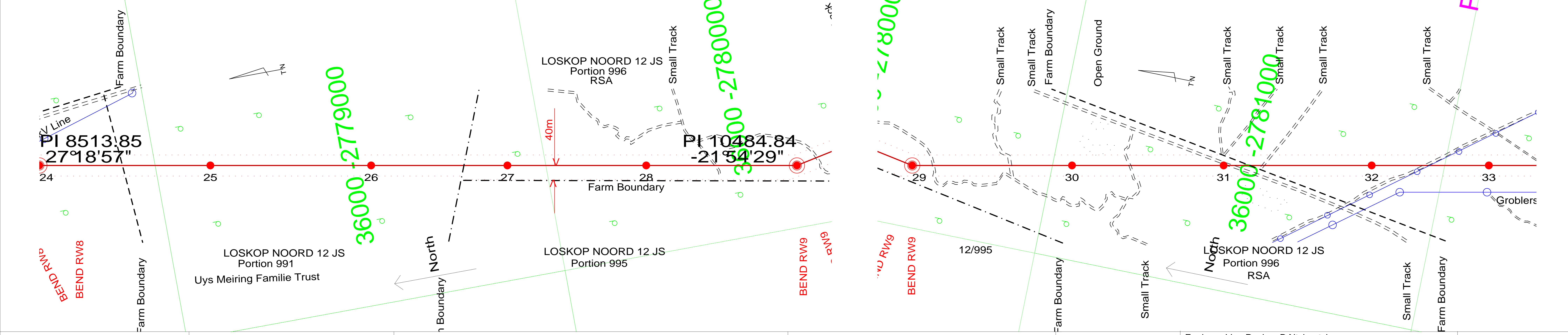
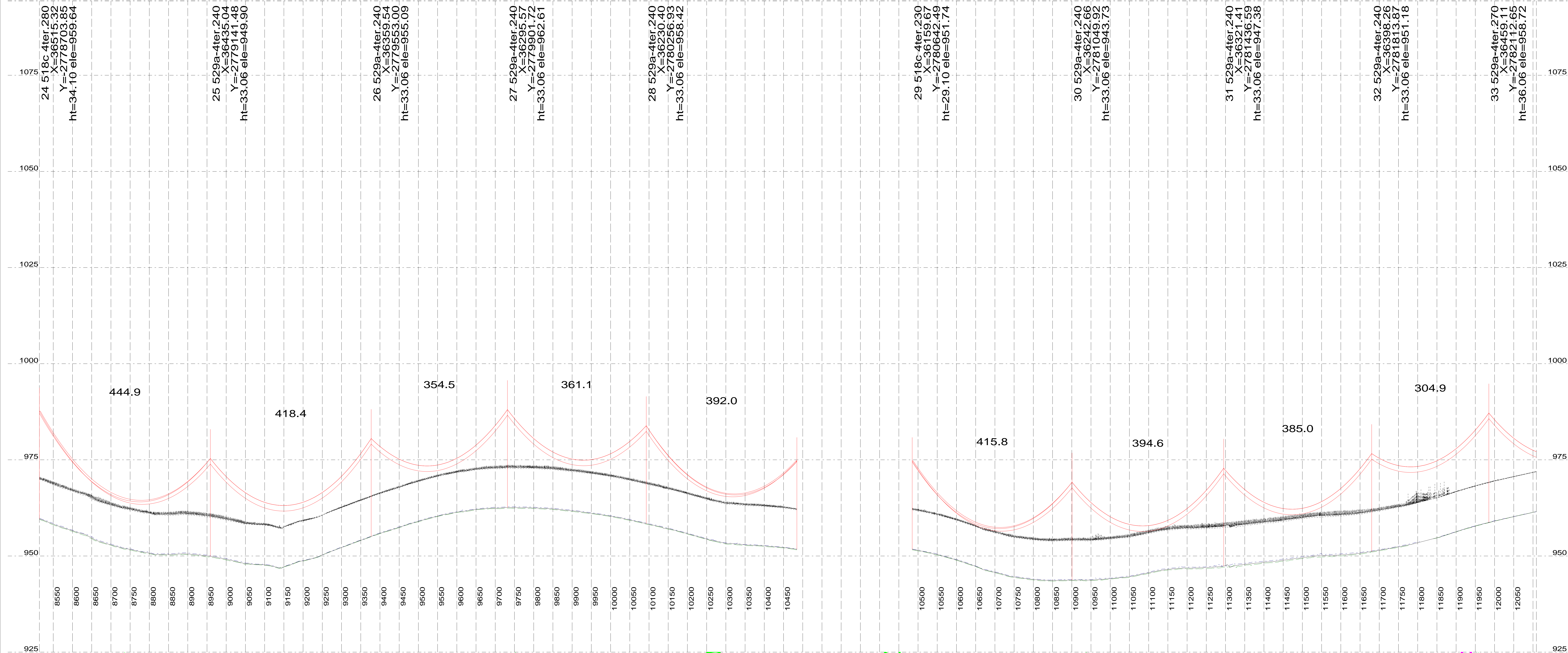

Drawing No: PRELIM PROFILES
Revision Information: 0

Marblehall Rockdale B 400kV Line
Structure Family: 529A and 518 SERIES
Conductor: 3 x IEC 560
Templating Temperature: 60 Degrees

DATE: 26 Sep 2013
Sheet 4/35

Engineer Line Design: B Ntshunsha
Senior Environmental Advisor:
Field Environmental Data:
Negotiator:
Survey:
Mapping:
Profiles Approved: Viven Naidoo

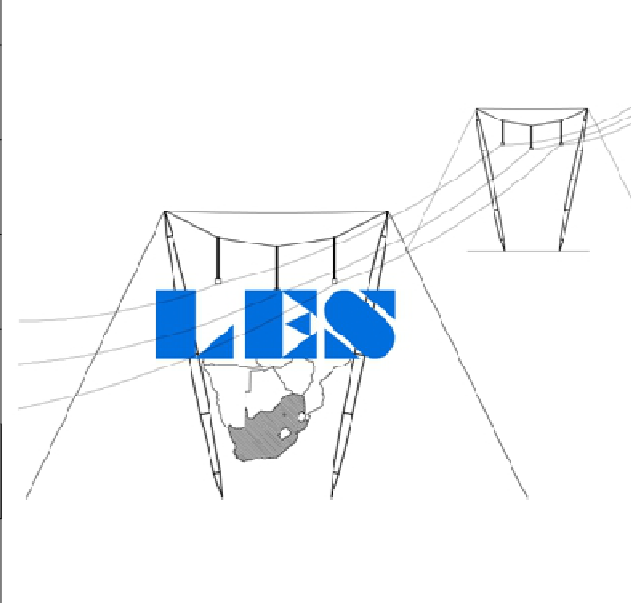

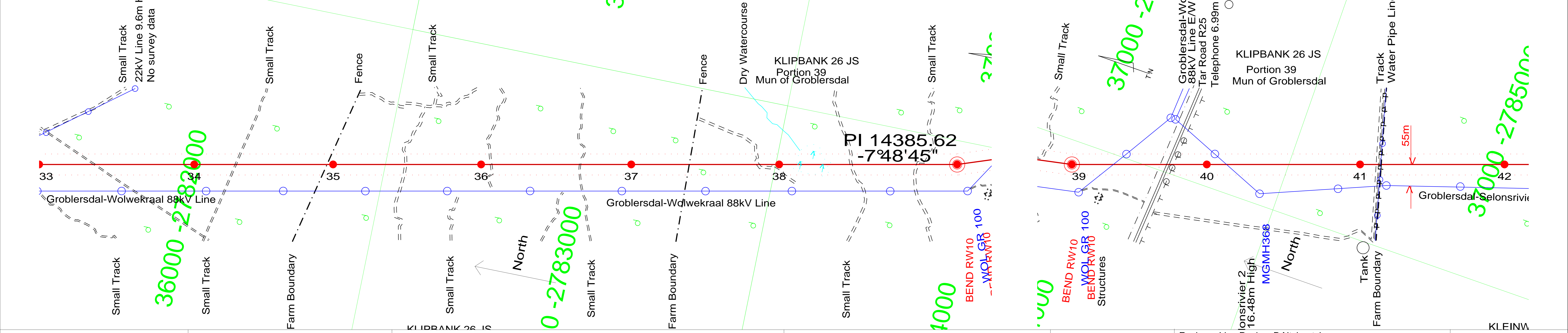
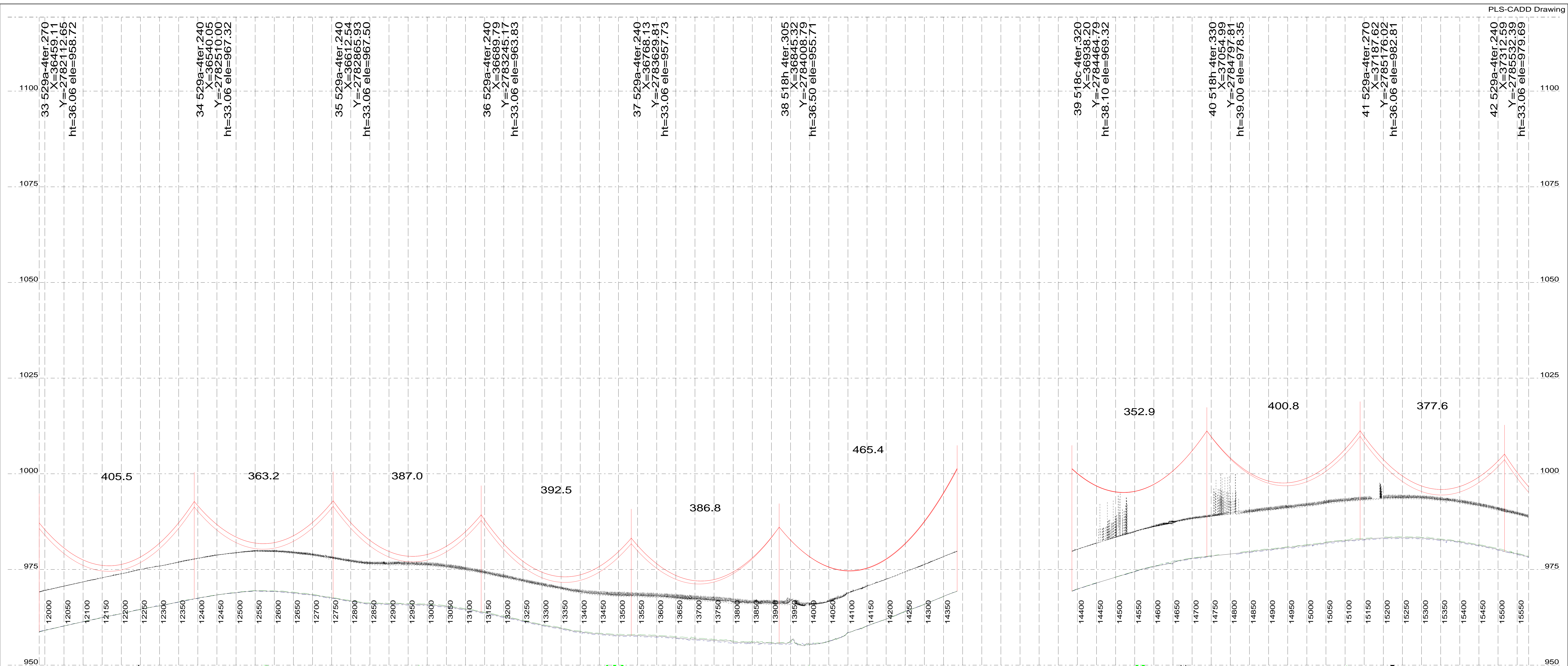

<p>100.0 m Horiz. Scale</p> <p>10.0 m Vert. Scale</p>	<p>Drawing No: PRELIM PROFILES</p> <p>Revision Information: 0</p>	<p>Marblehall Rockdale B 400kV Line</p> <p>DATE: 26 Sep 2013</p>	<p>Engineer Line Design: B Ntshuntsha</p> <p>Senior Environmental Advisor:</p> <p>Field Environmental Data:</p> <p>Negotiator:</p> <p>Survey:</p> <p>Mapping:</p> <p>Profiles Approved: Viven Naidoo</p>
	<p>Structure Family: 529A and 518 SERIES</p> <p>Conductor: 3 x IEC 560</p> <p>Templating Temperature: 60 Degrees</p>	<p>Sheet 5/35</p>	

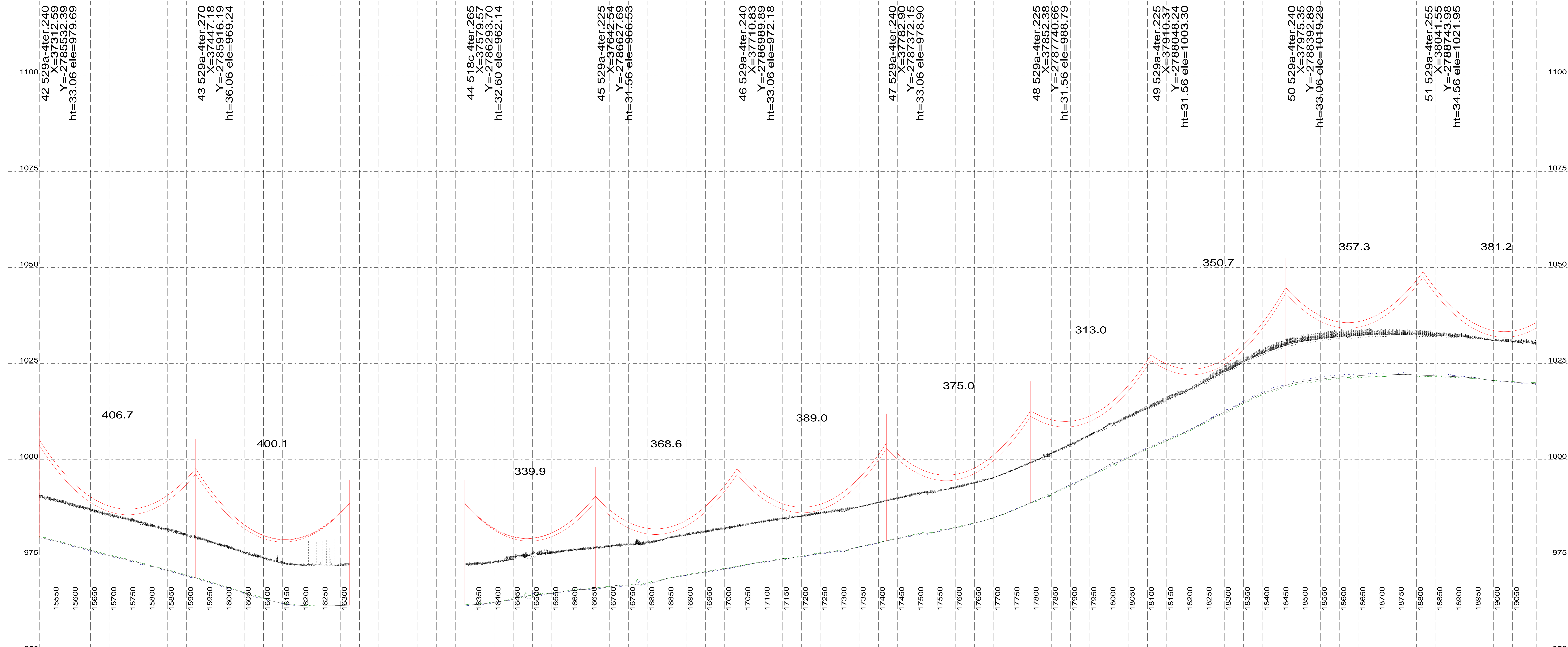

<185000

380000

380000-27

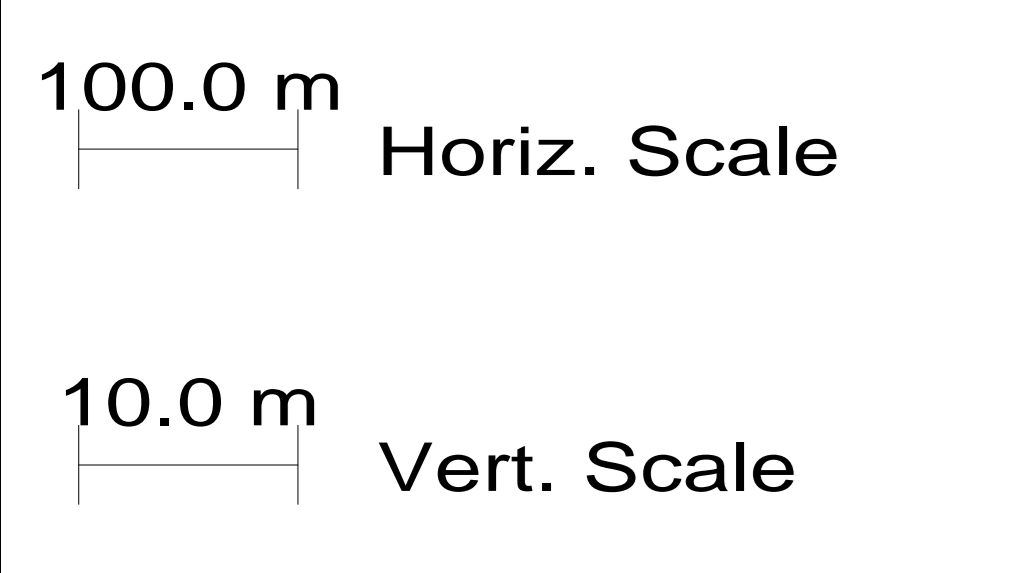
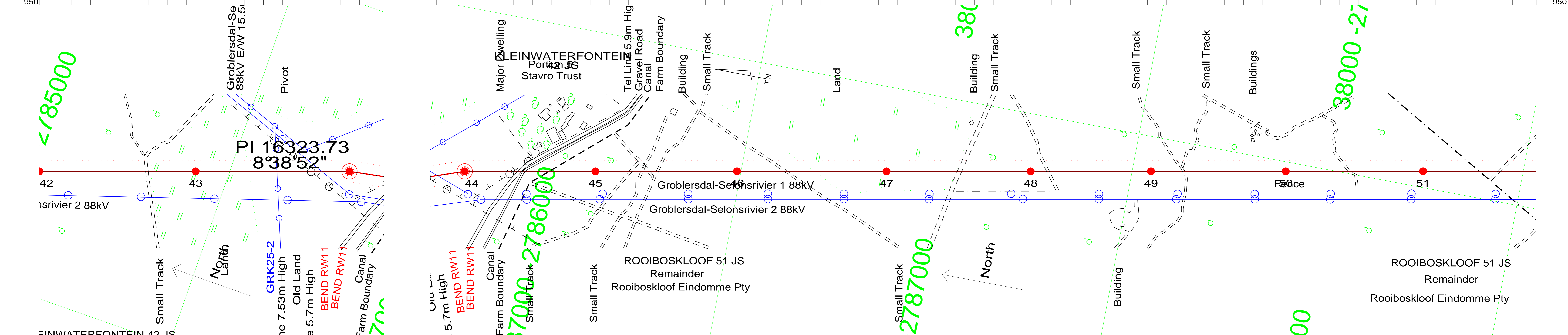

Drawing No: PRELIM PROFILES
 Revision Information: 0

Marblehall Rockdale B 400kV Line
 Structure Family: 529A and 518 SERIES
 Conductor: 3 x IEC 560
 Templating Temperature: 60 Degrees

DATE:
26 Sep 2013

Sheet 6/35

Engineer Line Design: B Nishuntsha
Senior Environmental Advisor:
Field Environmental Data:
Negotiator:
Survey:
Mapping:
Profiles Approved: Viven Naidoo

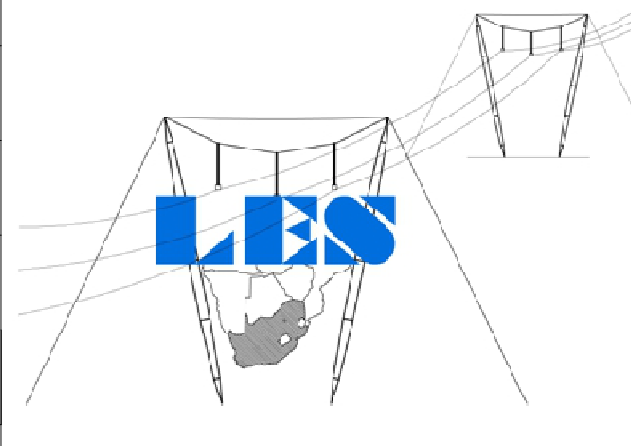

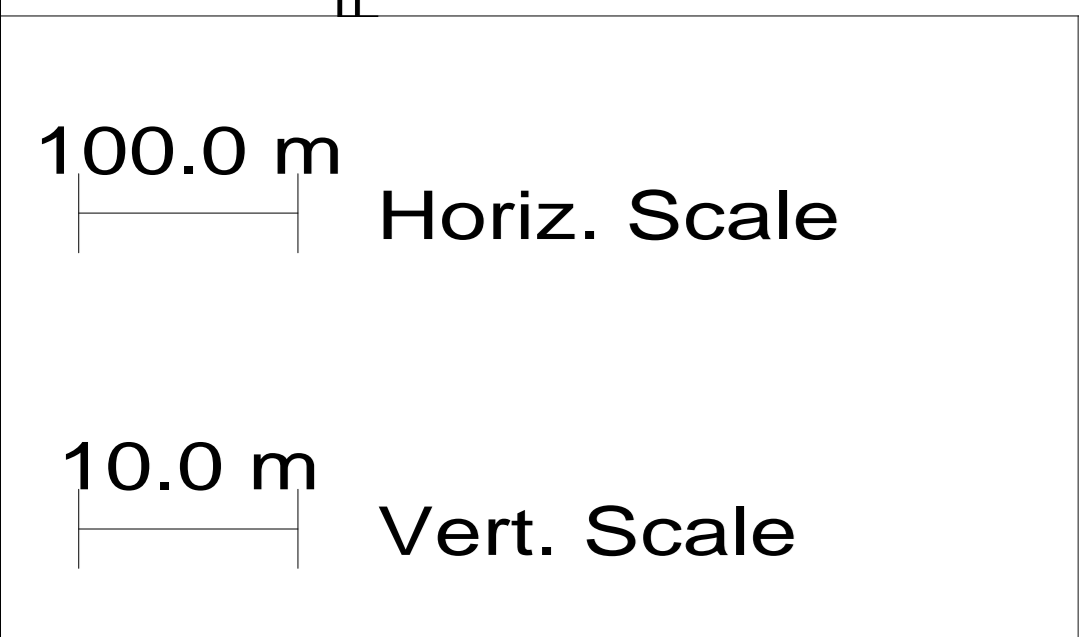
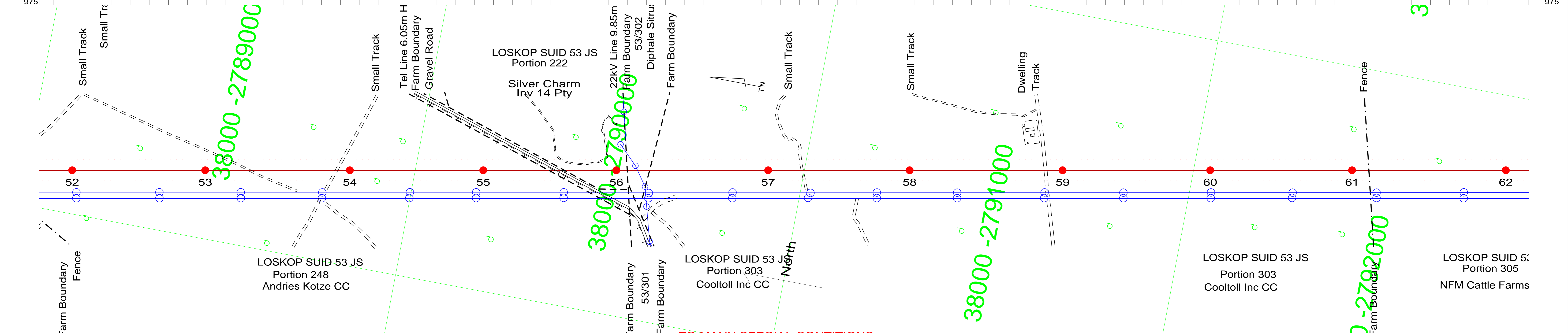
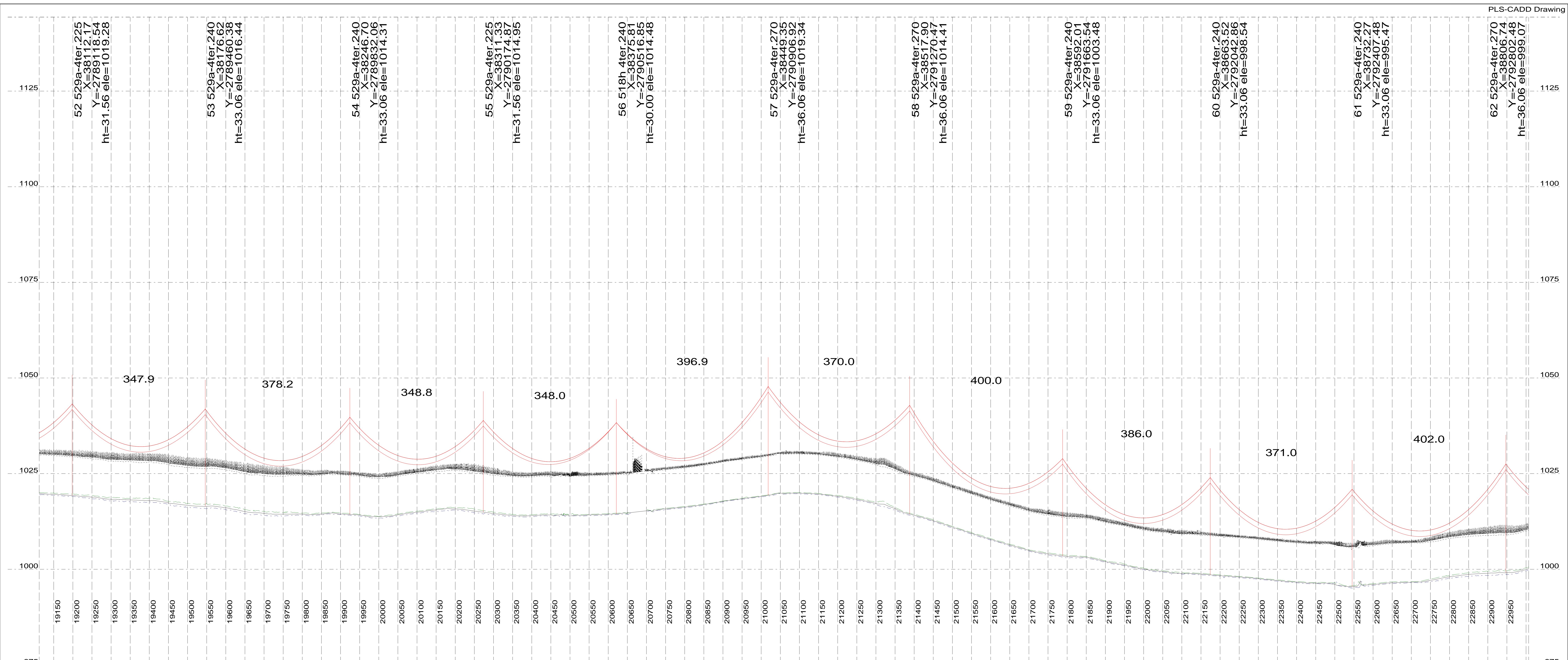

Drawing No: PRELIM PROFILES
 Revision Information: 0

Marblehall Rockdale B 400kV Line
 Structure Family: 529A and 518 SERIES
 Conductor: 3 x IEC 560
 Templating Temperature: 60 Degrees

DATE:
 26 Sep 2013
Sheet 7/35

Engineer Line Design: B Nishuntsha
 Senior Environmental Advisor:
 Field Environmental Data:
 Negotiator:
 Survey:
 Mapping:
 Profiles Approved: Viven Naidoo

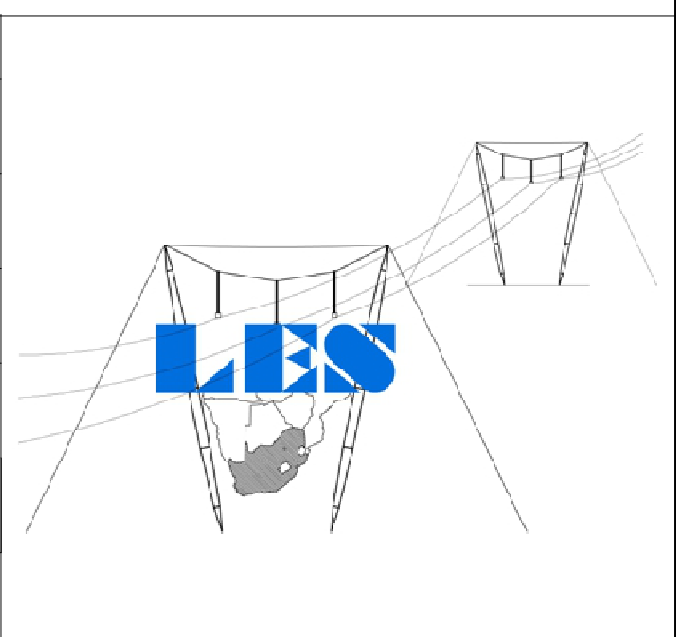

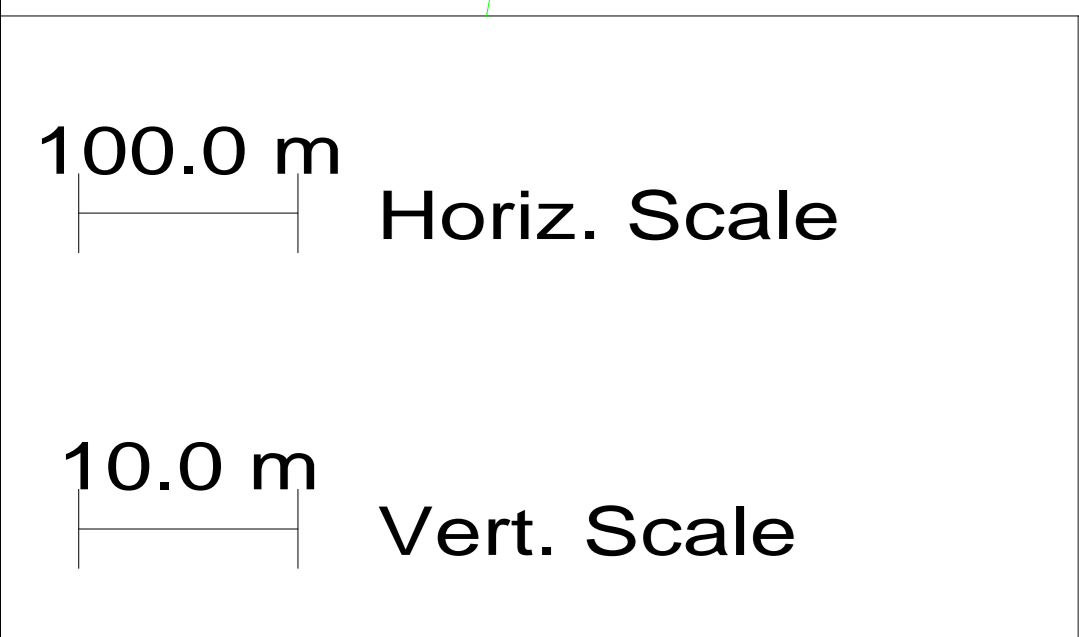
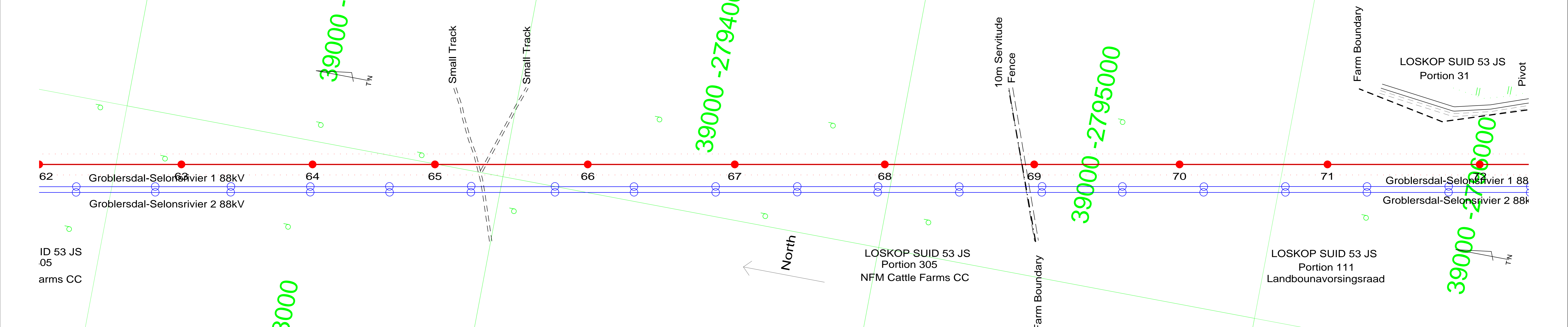
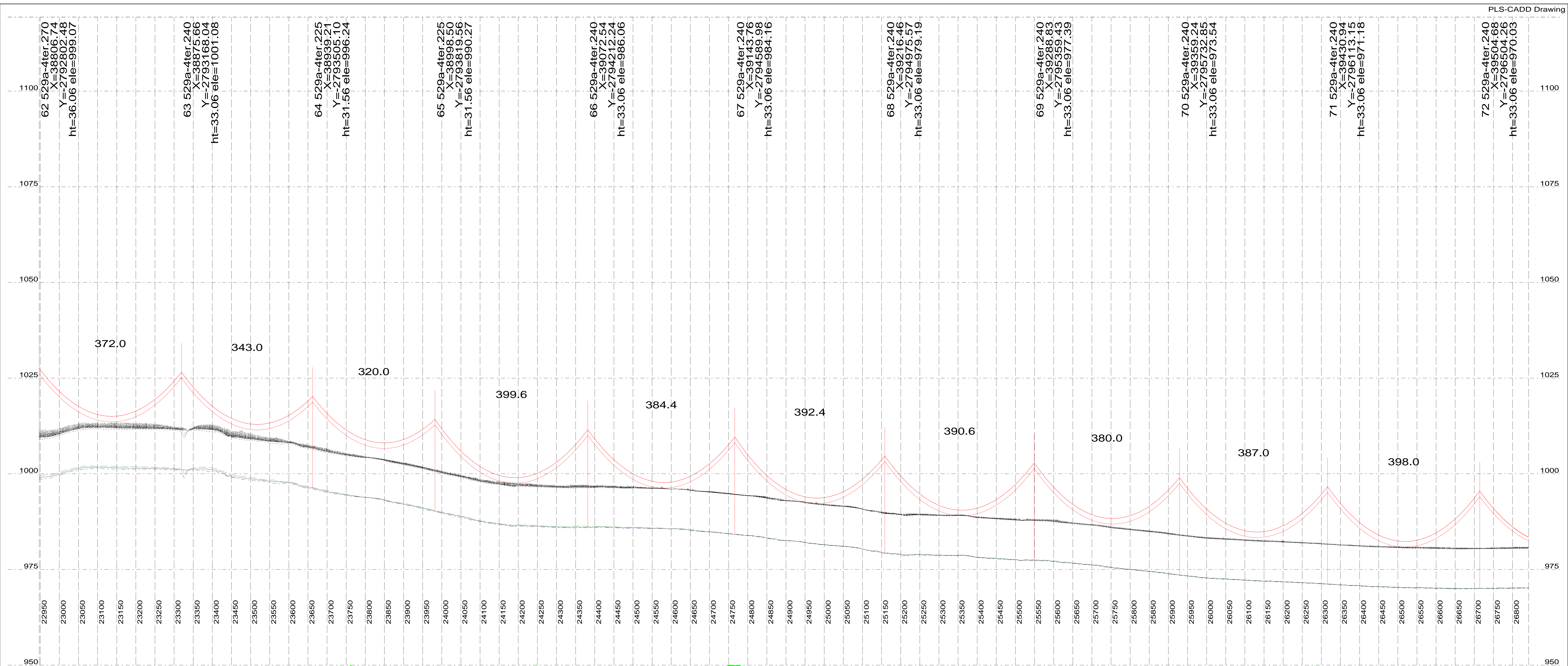

Drawing No: PRELIM PROFILES
Revision Information: 0

Marblehall Rockdale B 400kV Line
Structure Family: 529A and 518 SERIES
Conductor: 3 x IEC 560
Templating Temperature: 60 Degrees

DATE:
26 Sep 2013
Sheet 8/35

Engineer Line Design: B Ntshunsha
Senior Environmental Advisor:
Field Environmental Data:
Negotiator:
Survey:
Mapping:
Profiles Approved: Viven Naidoo

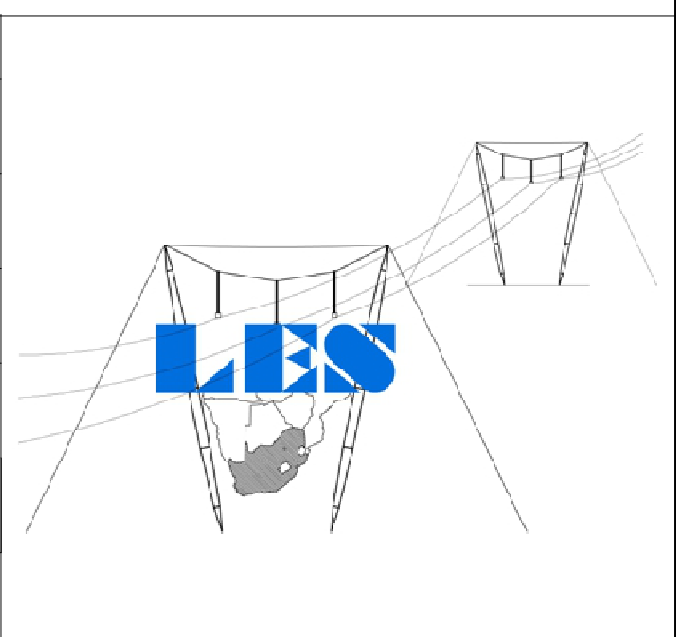

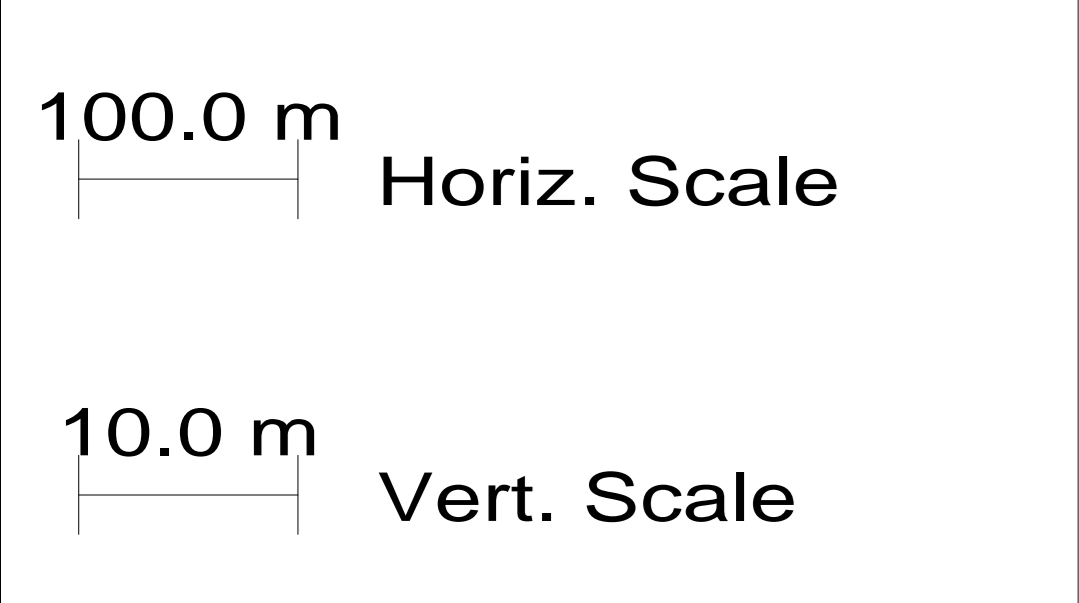
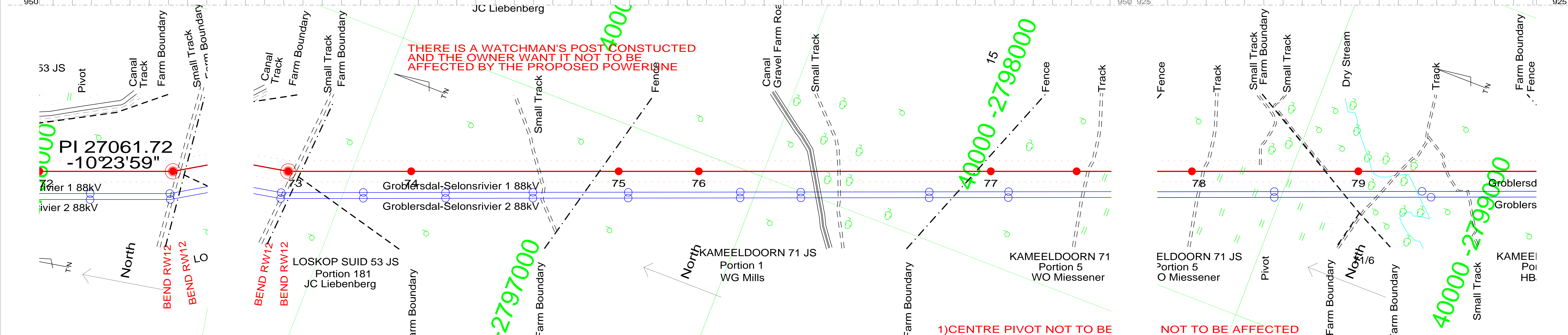
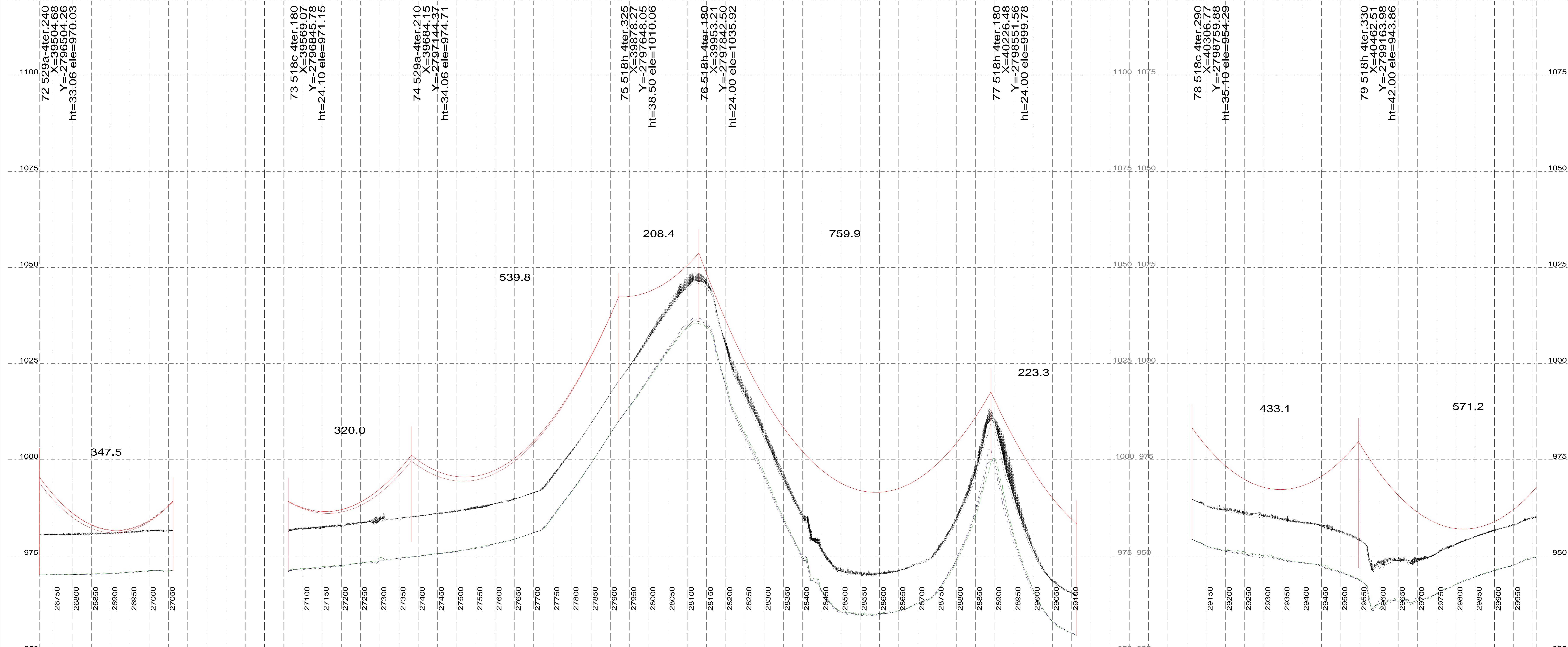

Drawing No: PRELIM PROFILES
 Revision Information: 0

Marblehall Rockdale B 400kV Line
 Structure Family: 529A and 518 SERIES
 Conductor: 3 x IEC 560
 Templating Temperature: 60 Degrees

DATE: 26 Sep 2013
 Sheet 9/35

Engineer Line Design: B Ntshunsha
 Senior Environmental Advisor:
 Field Environmental Data:
 Negotiator:
 Survey:
 Mapping:
 Profiles Approved: Viven Naidoo

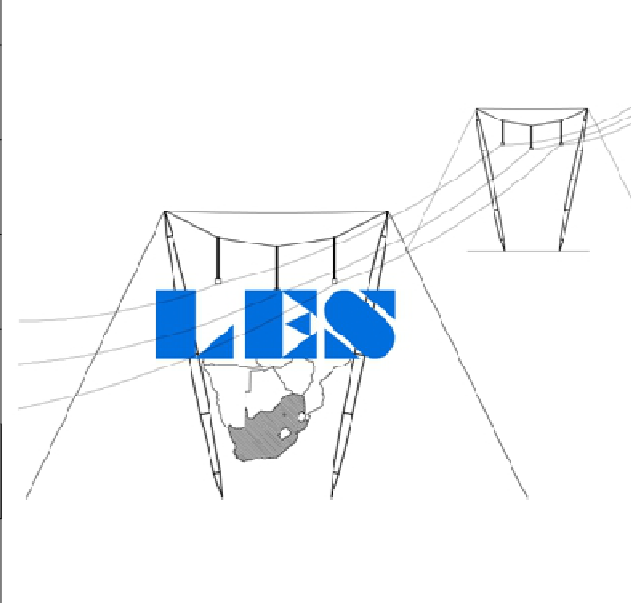

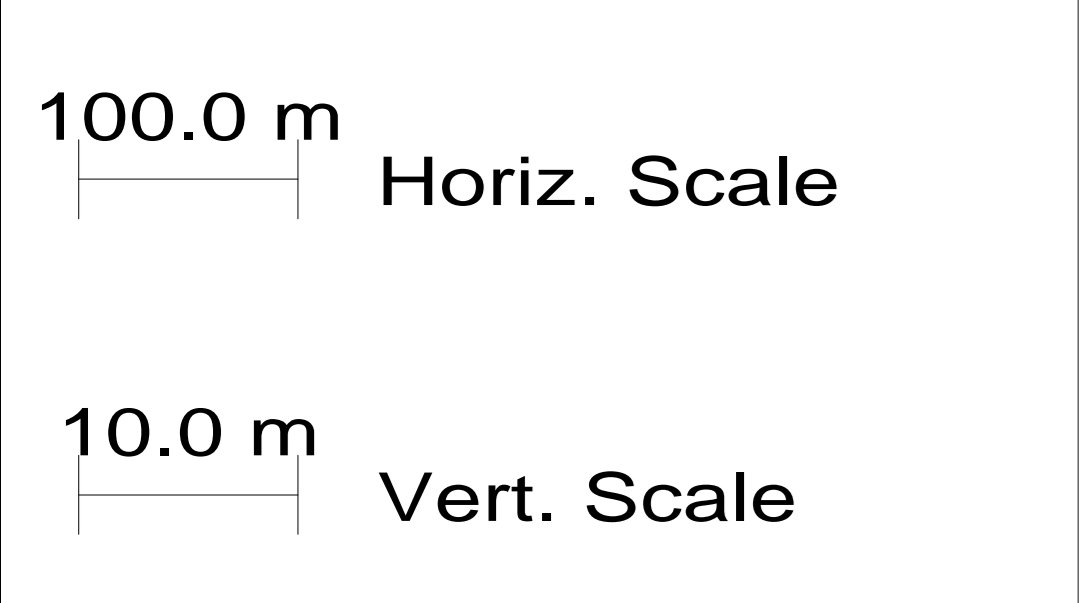
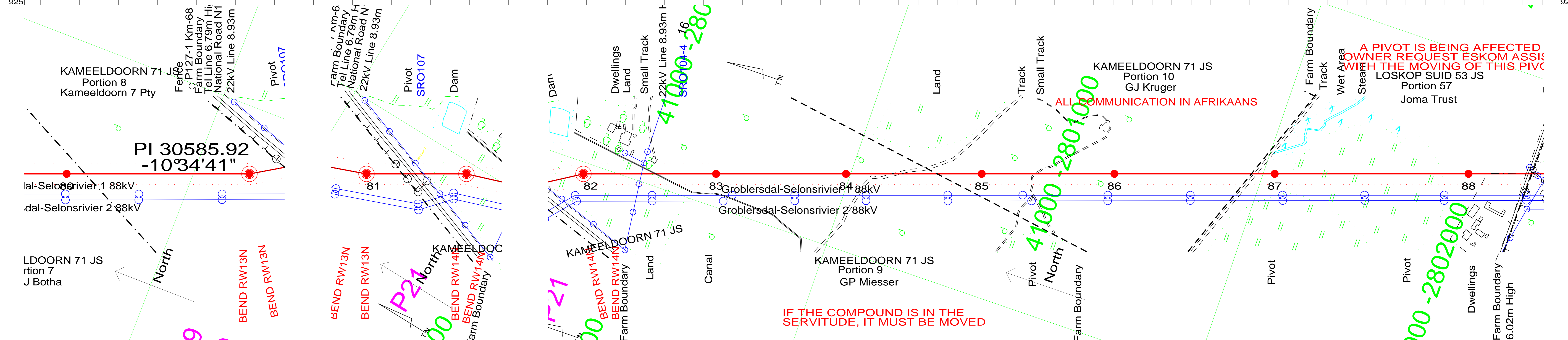
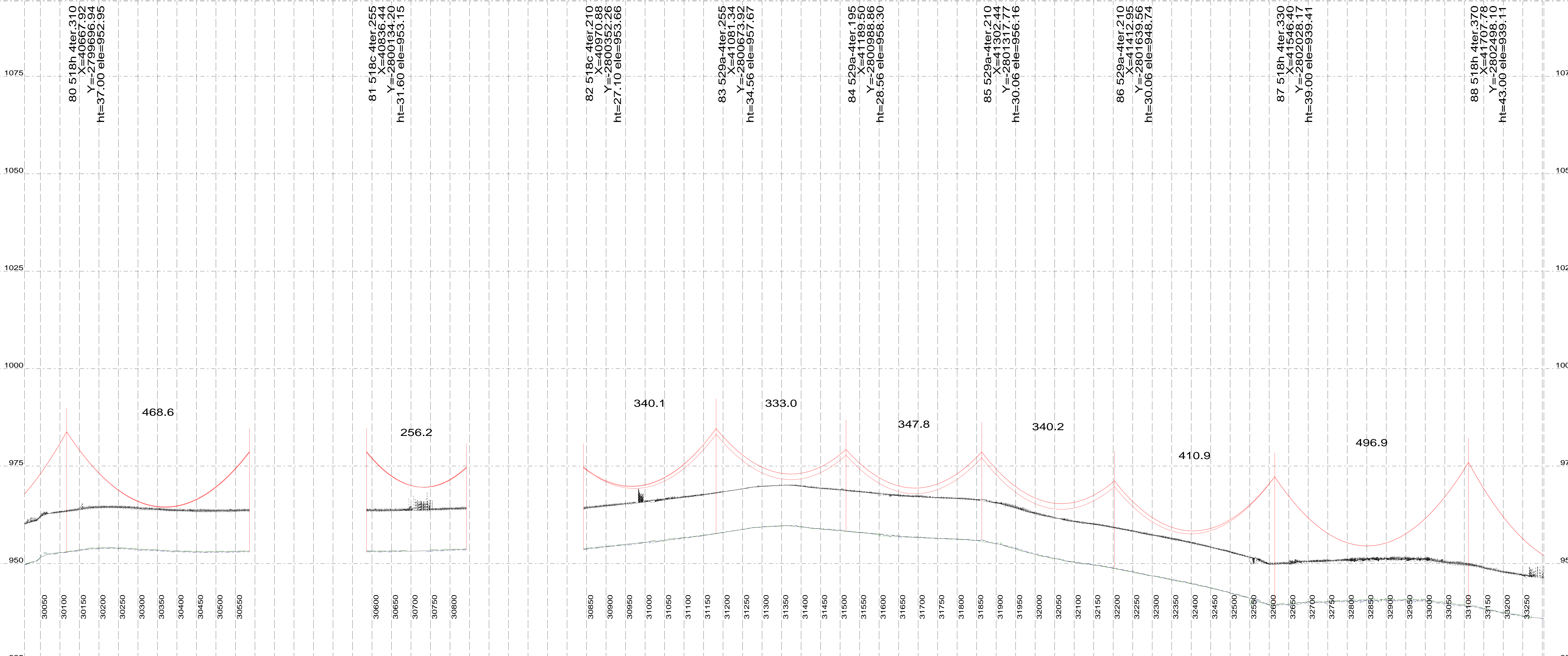

Drawing No: PRELIM PROFILES
 Revision Information: 0

Marblehall Rockdale B 400kV Line
 Structure Family: 529A and 518 SERIES
 Conductor: 3 x IEC 560
 Templating Temperature: 60 Degrees

DATE: 26 Sep 2013
 Sheet 10/35

Engineer Line Design: B Ntshuntsha
 Senior Environmental Advisor:
 Field Environmental Data:
 Negotiator:
 Survey:
 Mapping:
 Profiles Approved: Viven Naidoo

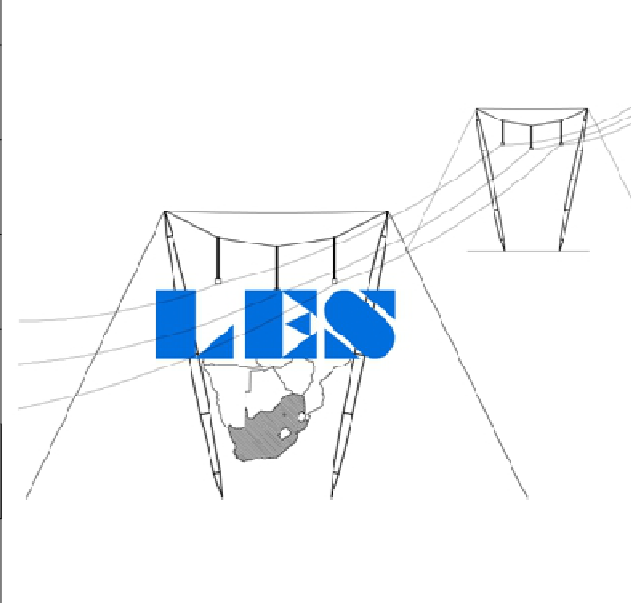

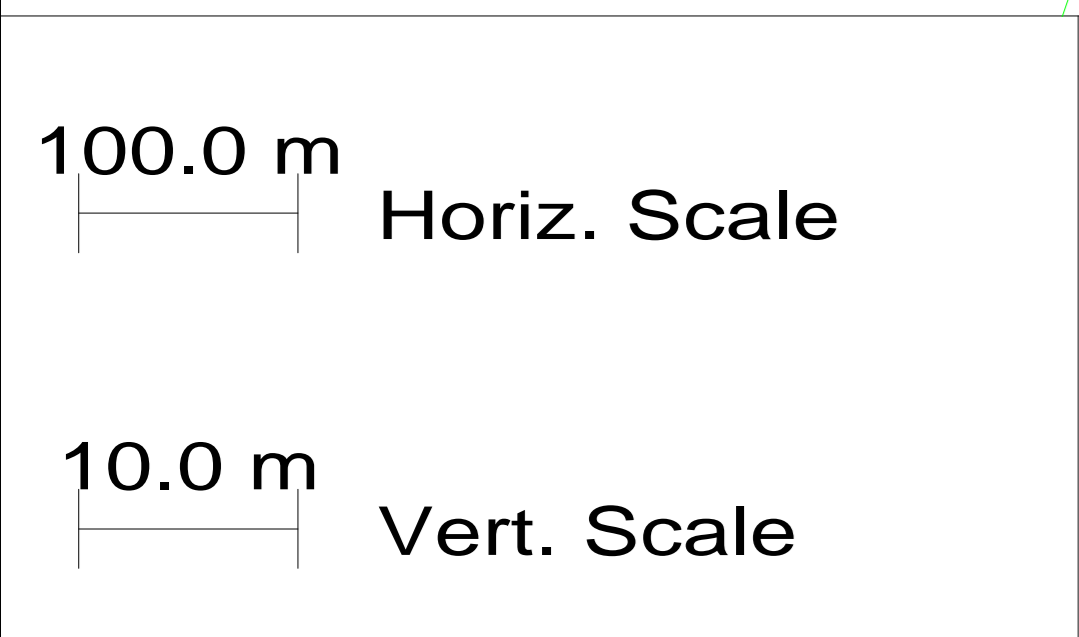
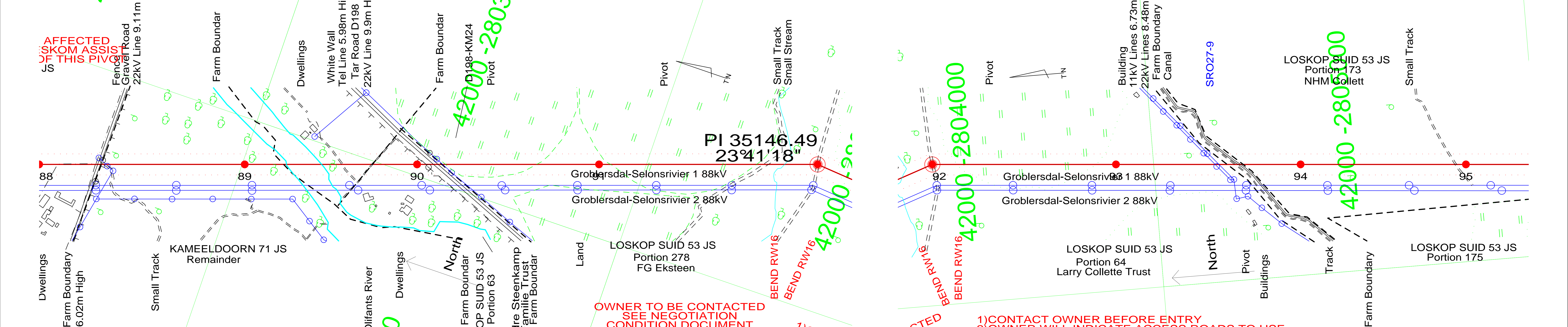
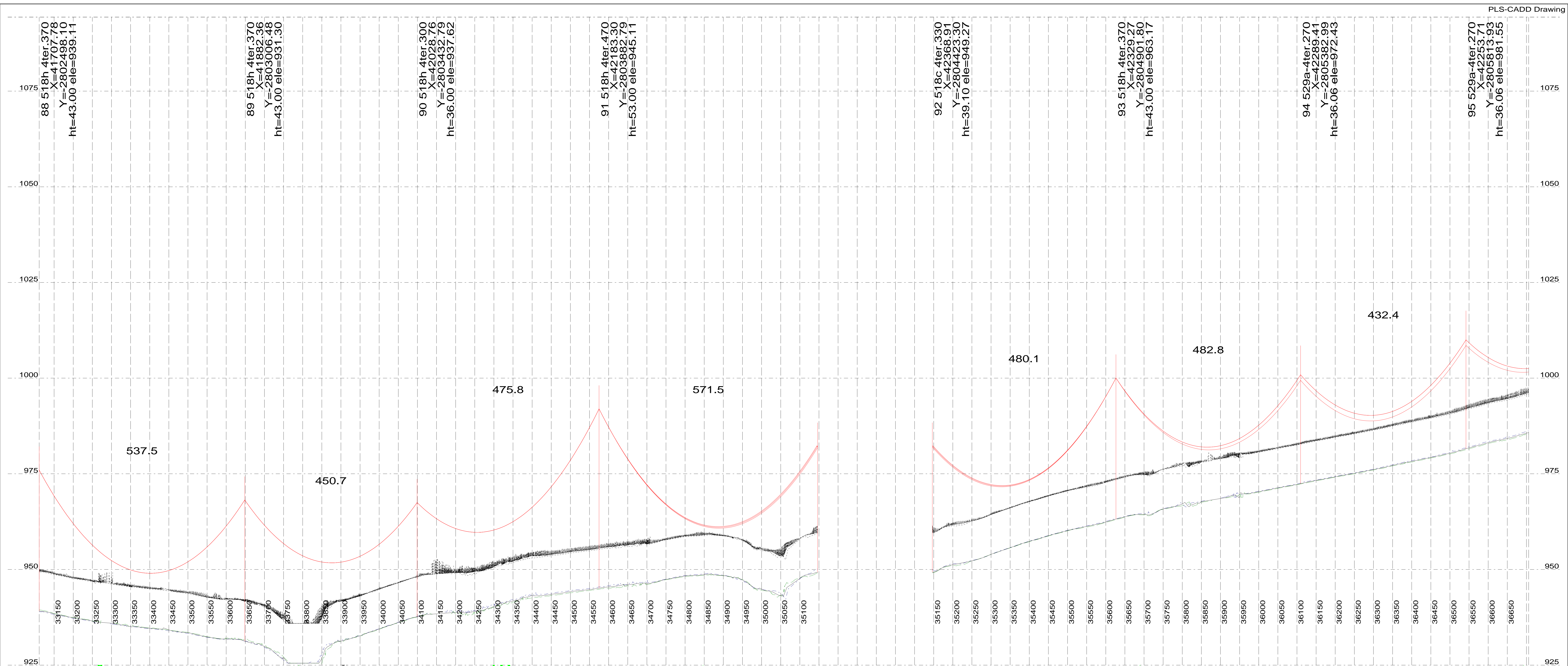

Drawing No: PRELIM PROFILES
Revision Information: 0

Marblehall Rockdale B 400kV Line
Structure Family: 529A and 518 SERIES
Conductor: 3 x IEC 560
Templating Temperature: 60 Degrees

DATE:
26 Sep 2013
Sheet 11/35

Engineer Line Design: B Ntshunsha
Senior Environmental Advisor:
Field Environmental Data:
Negotiator:
Survey:
Mapping:
Profiles Approved: Viven Naidoo

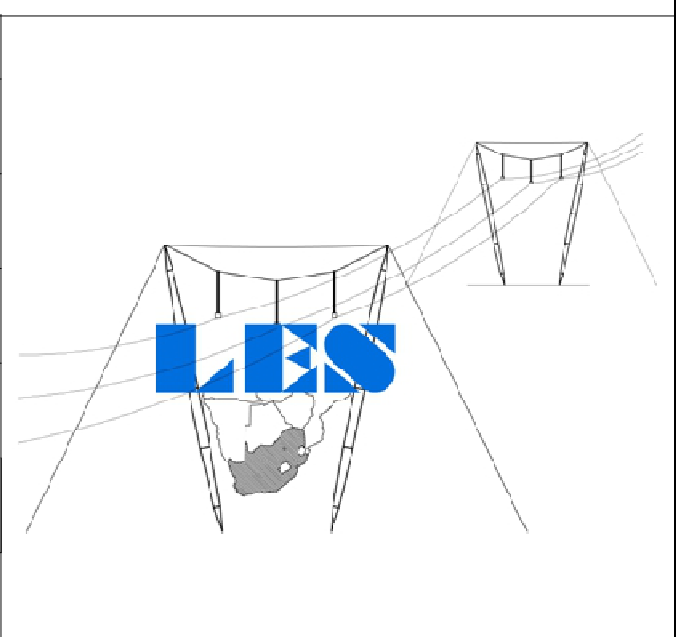

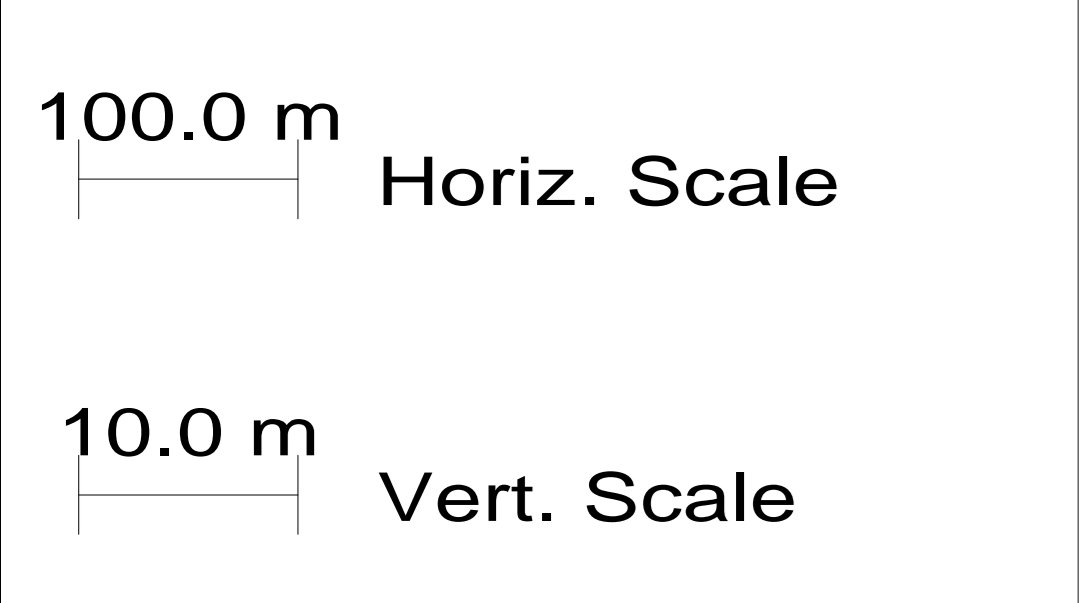
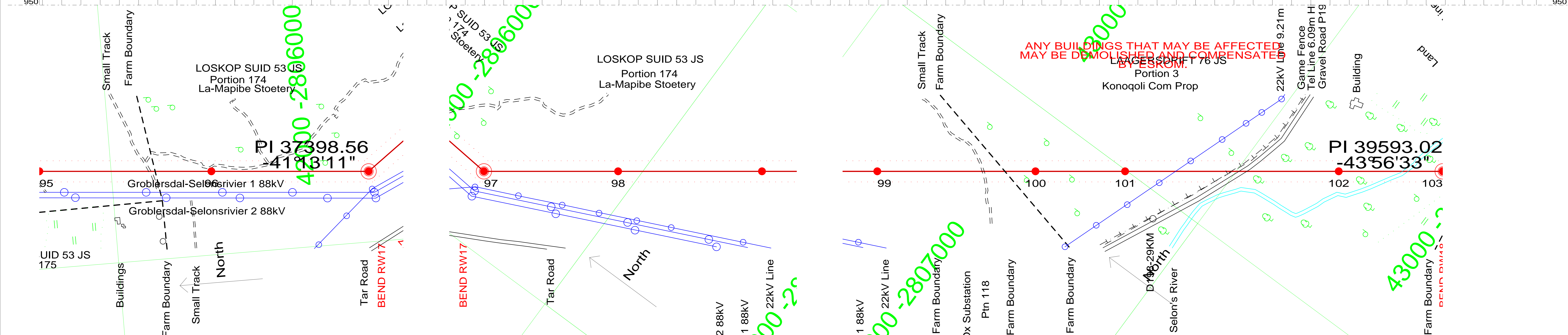
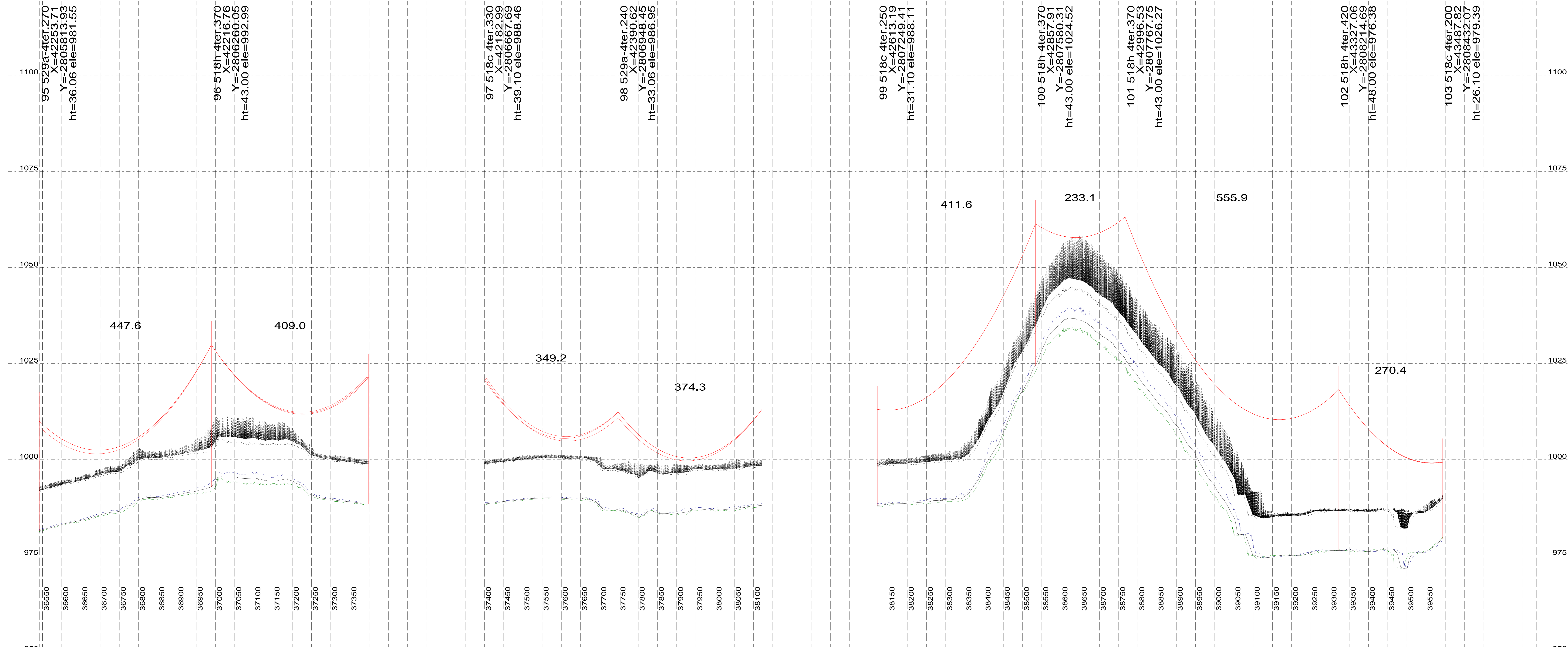

Drawing No: PRELIM PROFILES
 Revision Information: 0

Marblehall Rockdale B 400kV Line
 Structure Family: 529A and 518 SERIES
 Conductor: 3 x IEC 560
 Templating Temperature: 60 Degrees

DATE:
 26 Sep 2013
 Sheet 12/35

Engineer Line Design: B Ntshuntsha
 Senior Environmental Advisor:
 Field Environmental Data:
 Negotiator:
 Survey:
 Mapping:
 Profiles Approved: Viven Naidoo

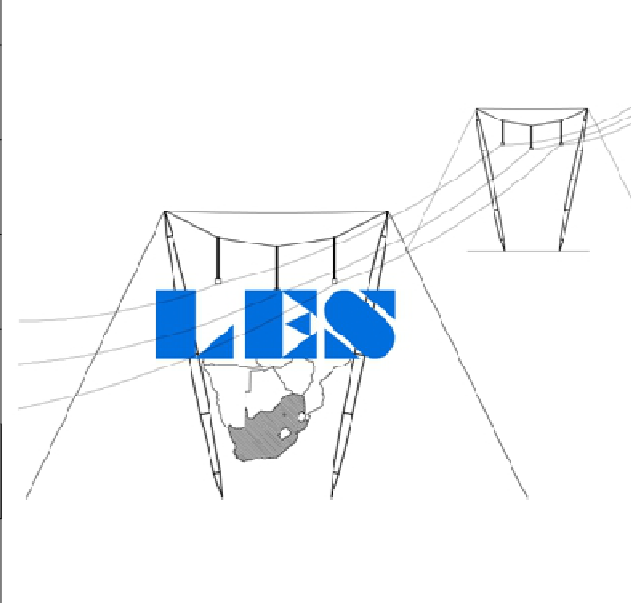

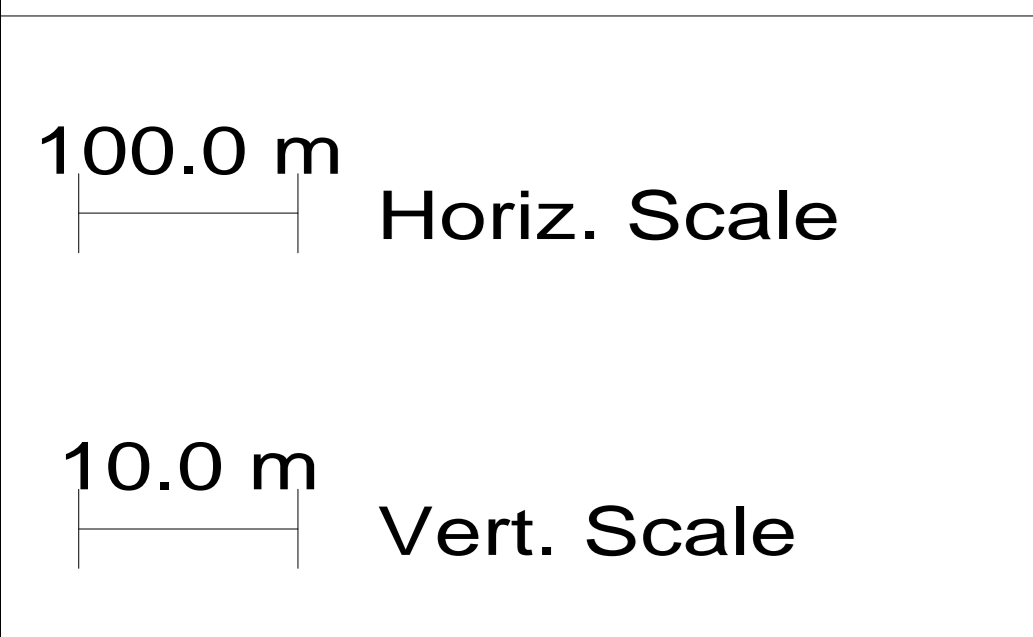
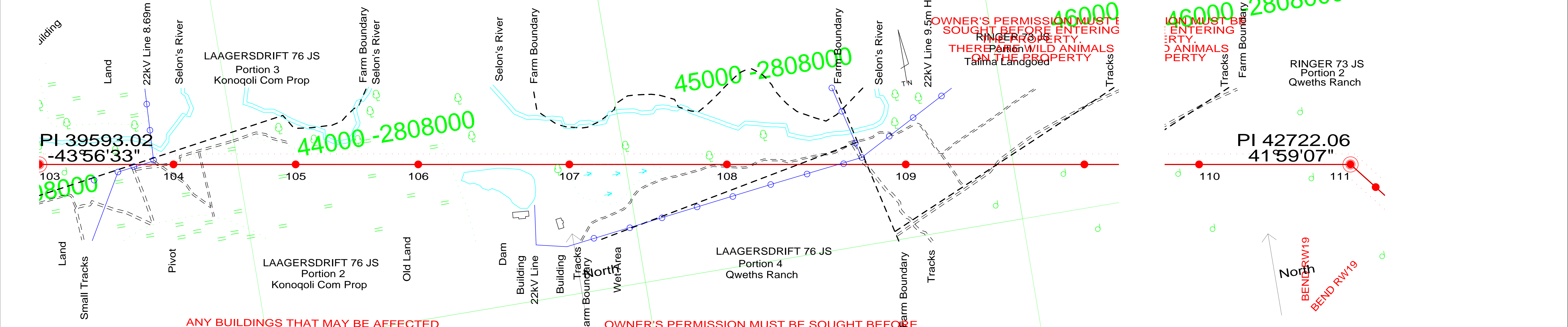
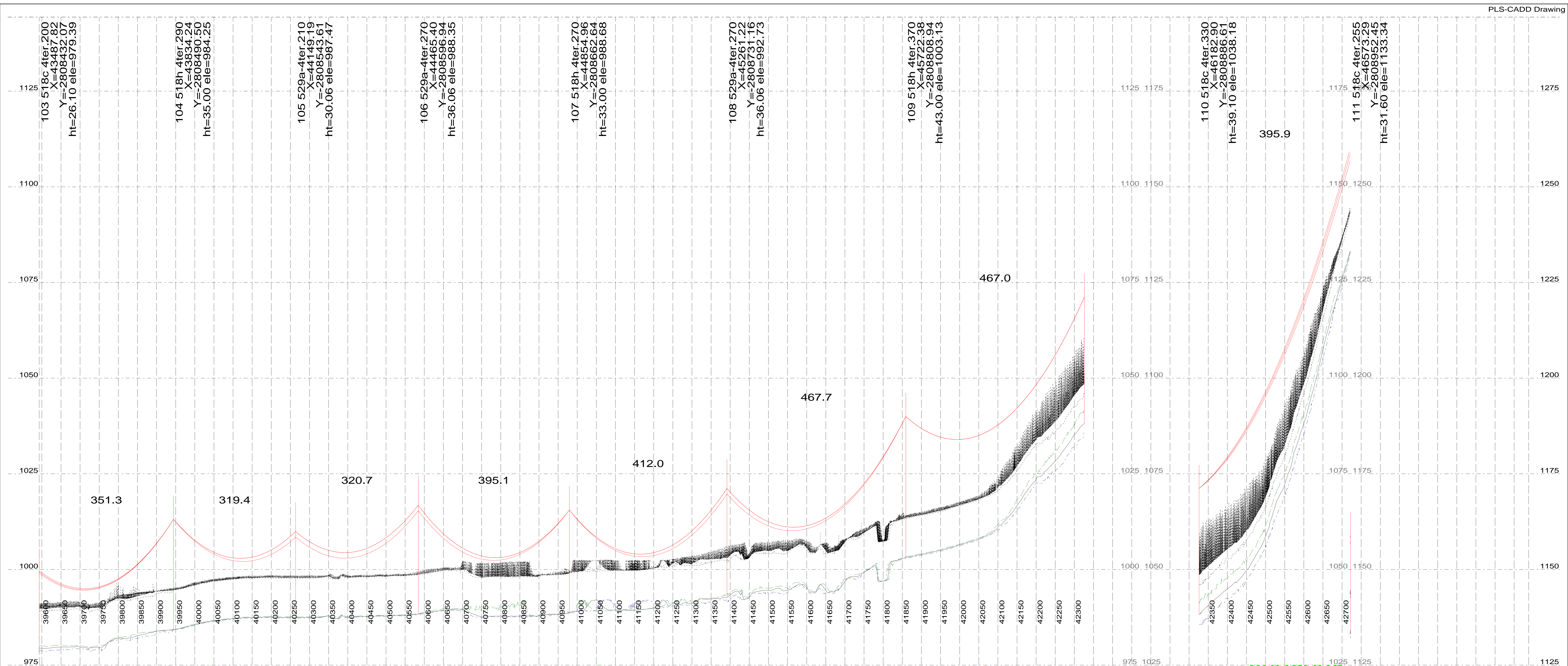

Drawing No: PRELIM PROFILES
 Revision Information: 0

Marblehall Rockdale B 400kV Line
 Structure Family: 529A and 518 SERIES
 Conductor: 3 x IEC 560
 Templating Temperature: 60 Degrees

DATE:
 26 Sep 2013
Sheet 13/35

Engineer Line Design: B Ntshutsha
 Senior Environmental Advisor:
 Field Environmental Data:
 Negotiator:
 Survey:
 Mapping:
 Profiles Approved: Viven Naidoo

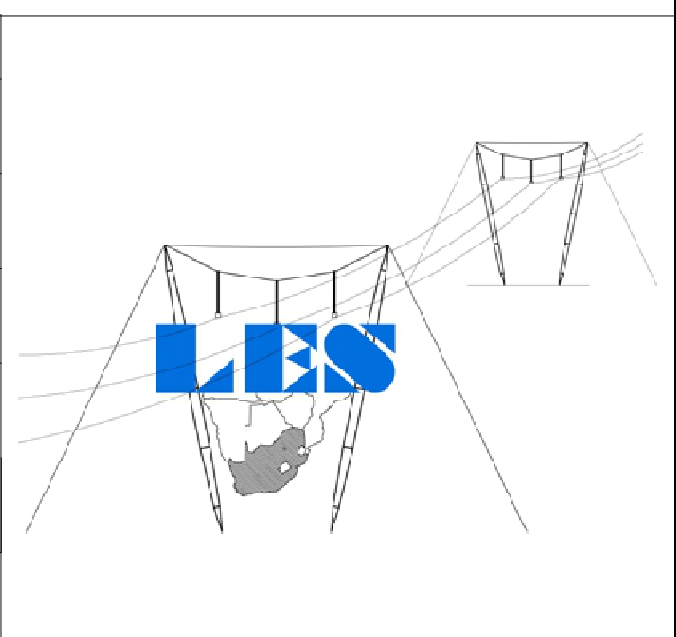

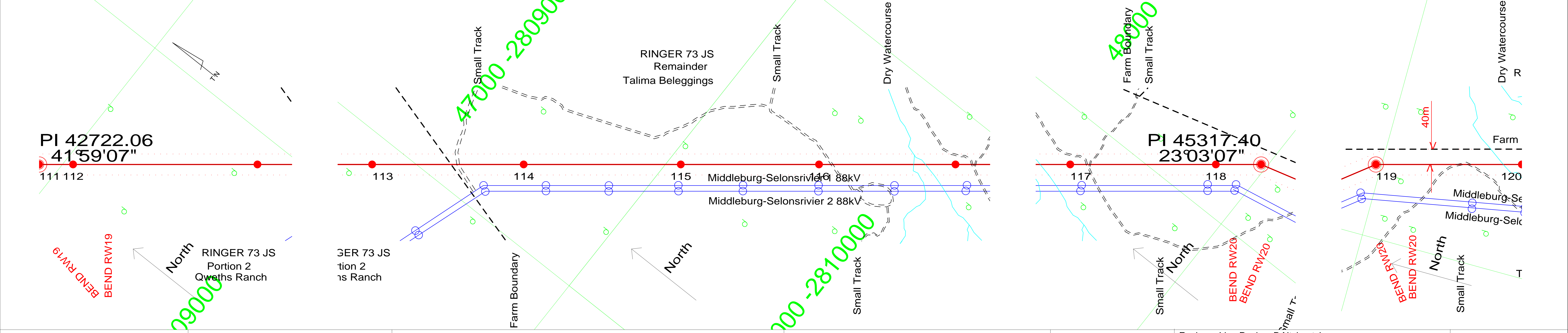
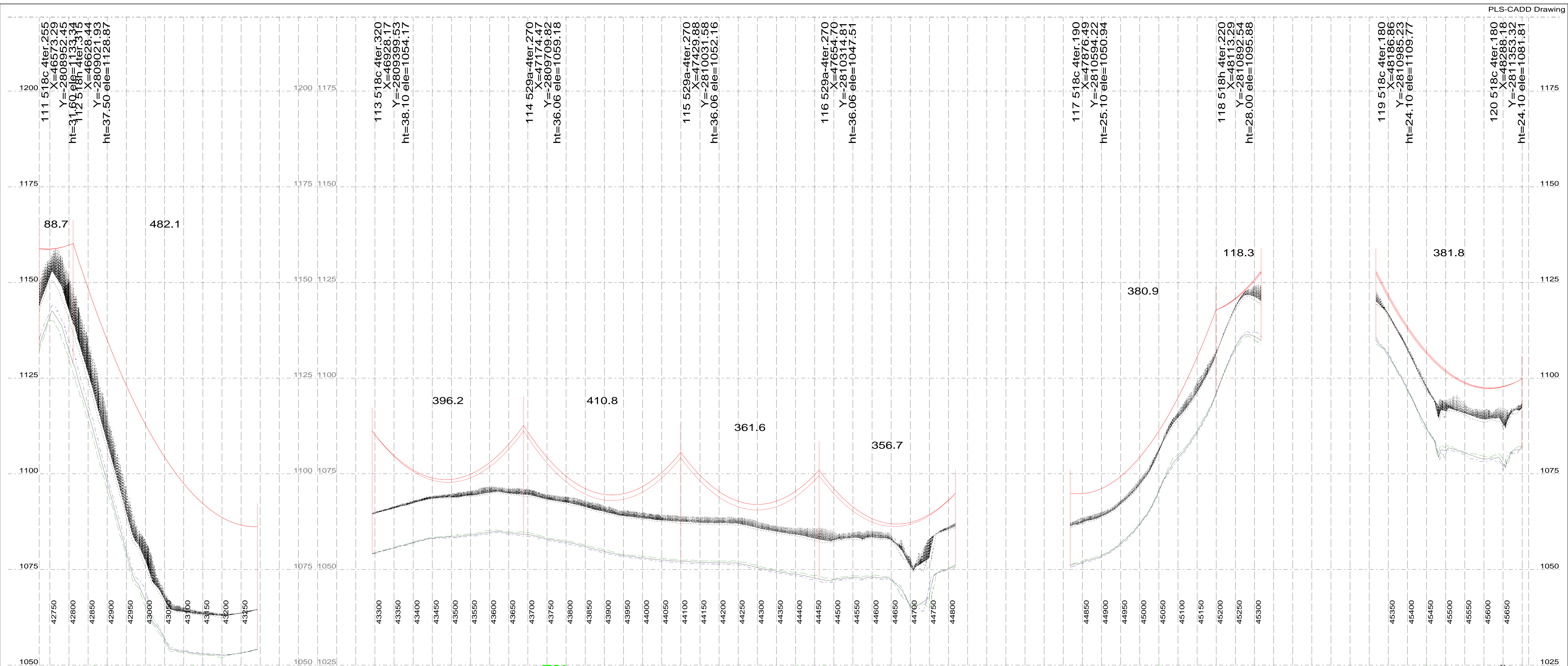

<p>100.0 m Horiz. Scale</p> <p>10.0 m Vert. Scale</p>	<p>Drawing No: PRELIM PROFILES</p> <p>Revision Information: 0</p>	<p>Marblehall Rockdale B 400kV Line</p> <p>DATE: 26 Sep 2013</p> <p>Structure Family: 529A and 518 SERIES</p> <p>Conductor: 3 x IEC 560</p> <p>Templating Temperature: 60 Degrees</p>	<p>Engineer Line Design: B Ntshutsha</p> <p>Senior Environmental Advisor:</p> <p>Field Environmental Data:</p> <p>Negotiator:</p> <p>Survey:</p> <p>Mapping:</p> <p>Profiles Approved: Viven Naidoo</p>
	<p>Sheet 14/35</p>		

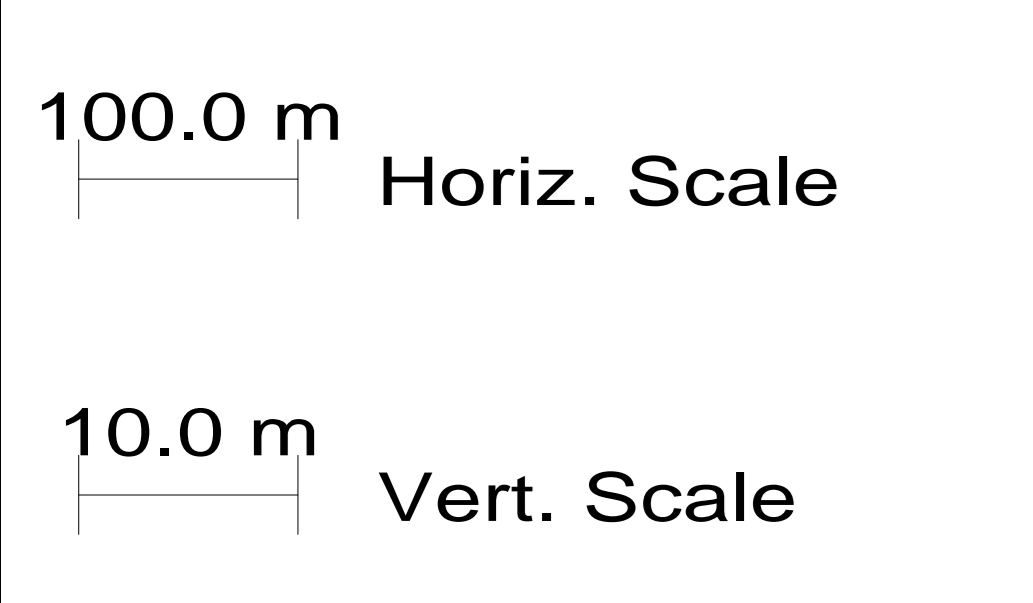
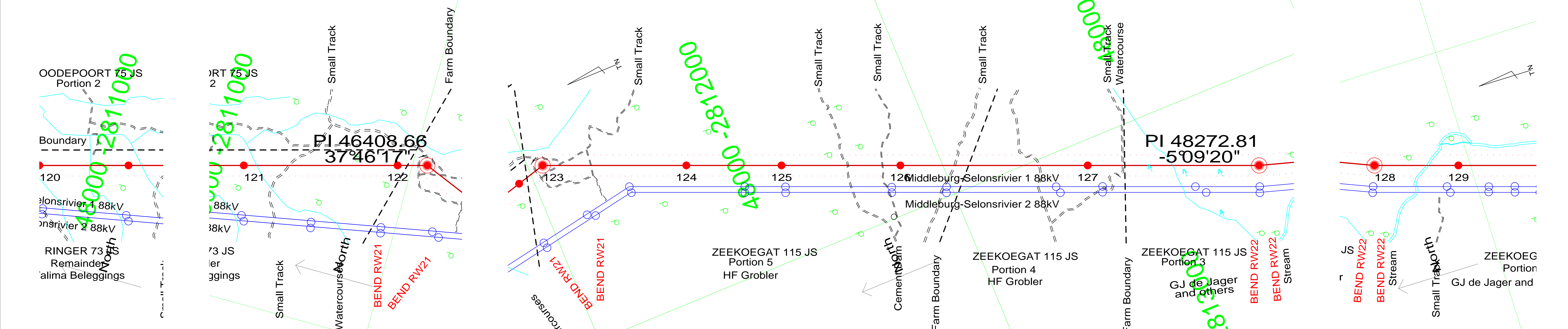
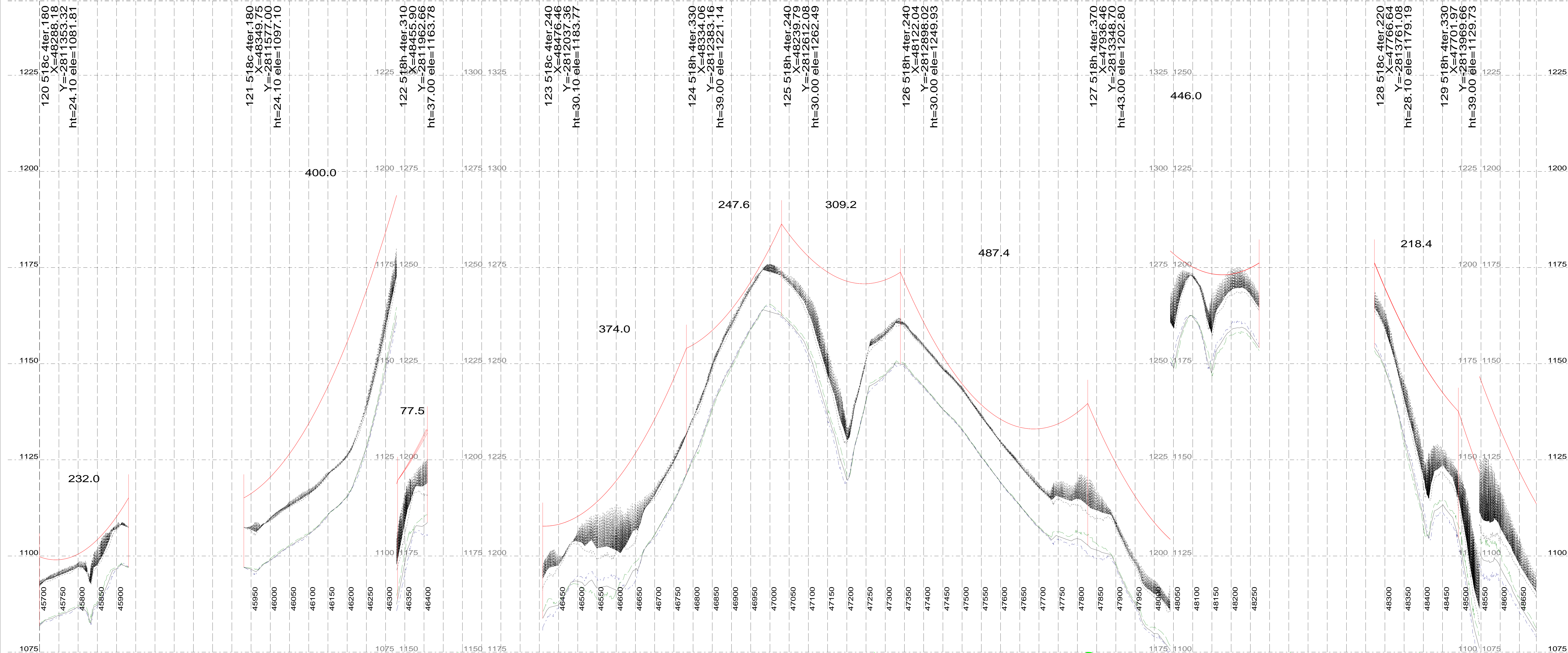

Drawing No: PRELIM PROFILES
 Revision Information: 0

Marblehall Rockdale B 400kV Line
 Structure Family: 529A and 518 SERIES
 Conductor: 3 x IEC 560
 Templating Temperature: 60 Degrees

DATE:
 26 Sep 2013
Sheet 15/35

Engineer Line Design: B Ntshuntsha
 Senior Environmental Advisor:
 Field Environmental Data:
 Negotiator:
 Survey:
 Mapping:
 Profiles Approved: Viven Naidoo

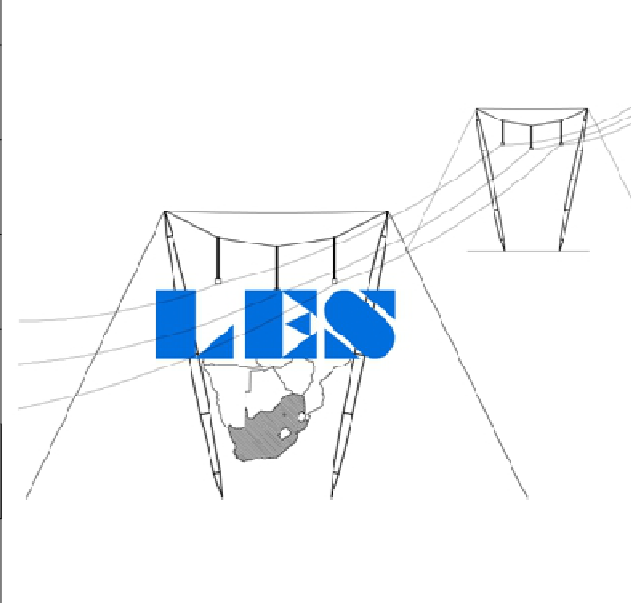

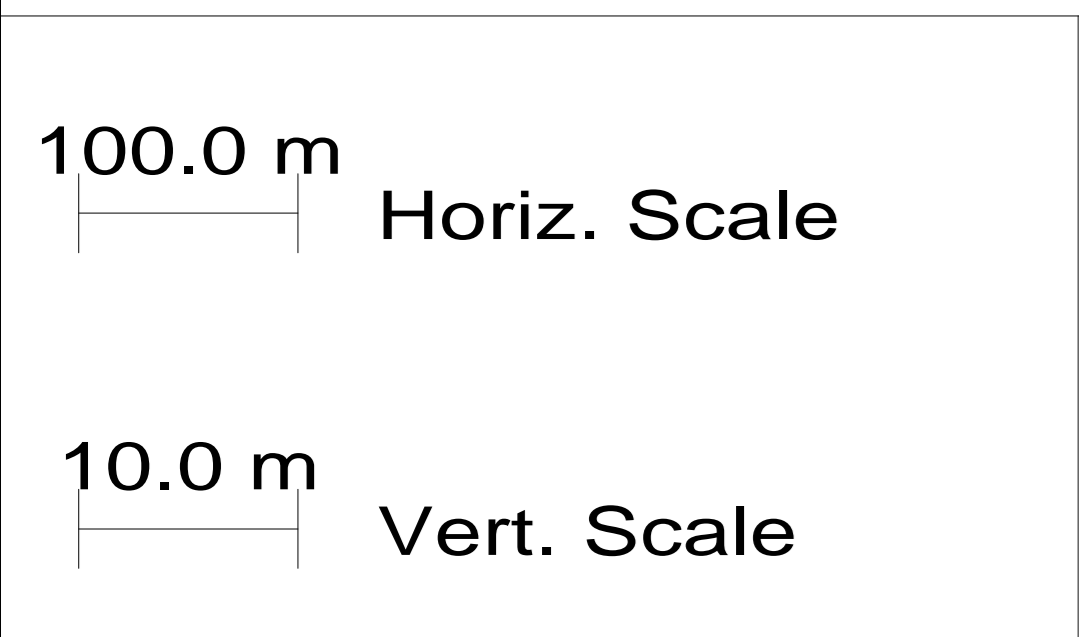
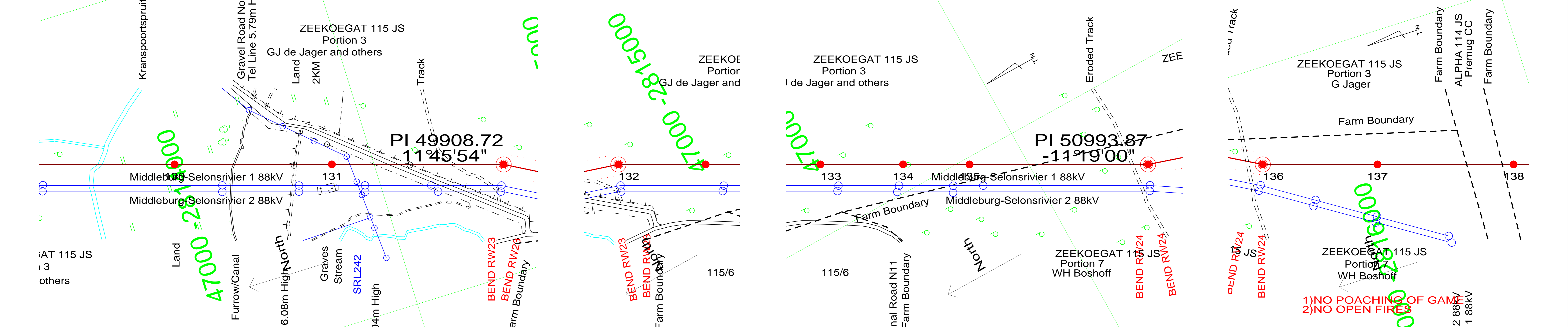
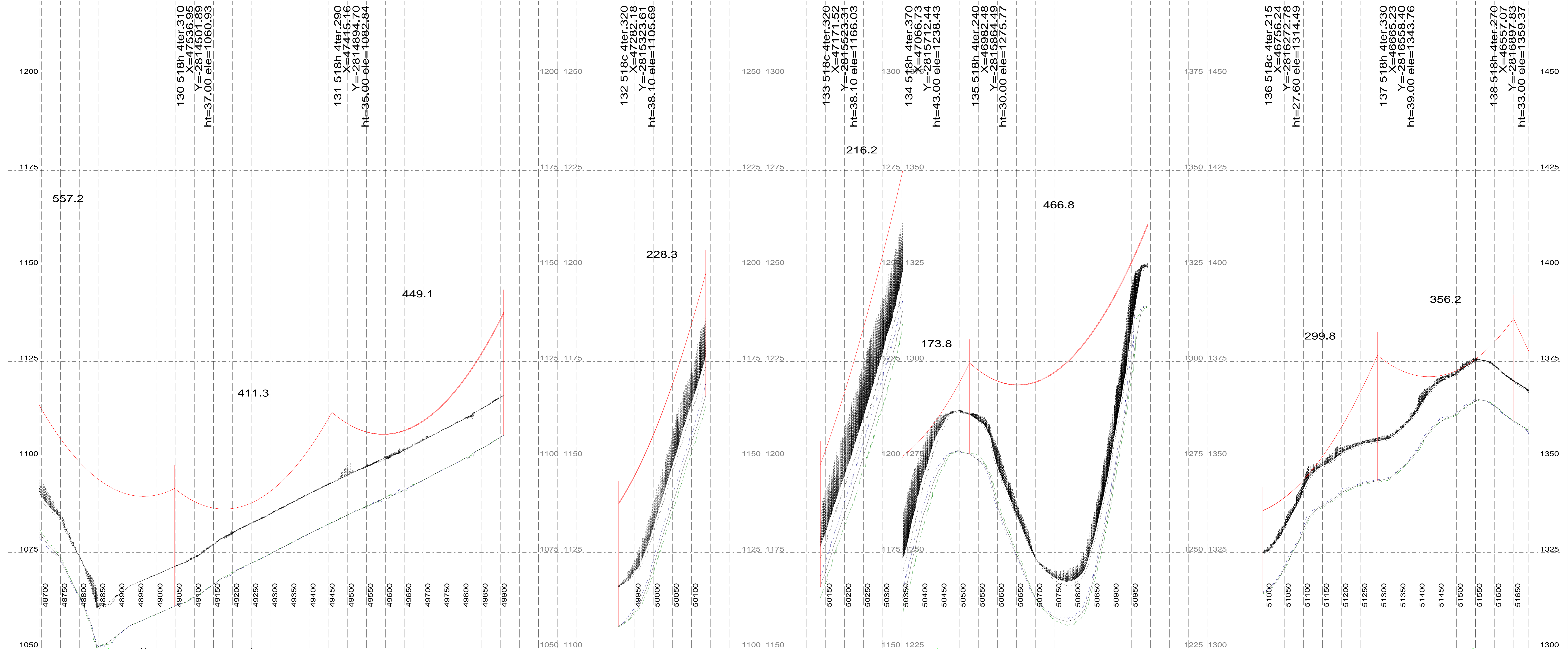

Drawing No: PRELIM PROFILES
Revision Information: 0

Marblehall Rockdale B 400kV Line
Structure Family: 529A and 518 SERIES
Conductor: 3 x IEC 560
Templating Temperature: 60 Degrees

DATE: 26 Sep 2013
Sheet 16/35

Engineer Line Design: B Ntshuntsha
Senior Environmental Advisor:
Field Environmental Data:
Negotiator:
Survey:
Mapping:
Profiles Approved: Viven Naidoo

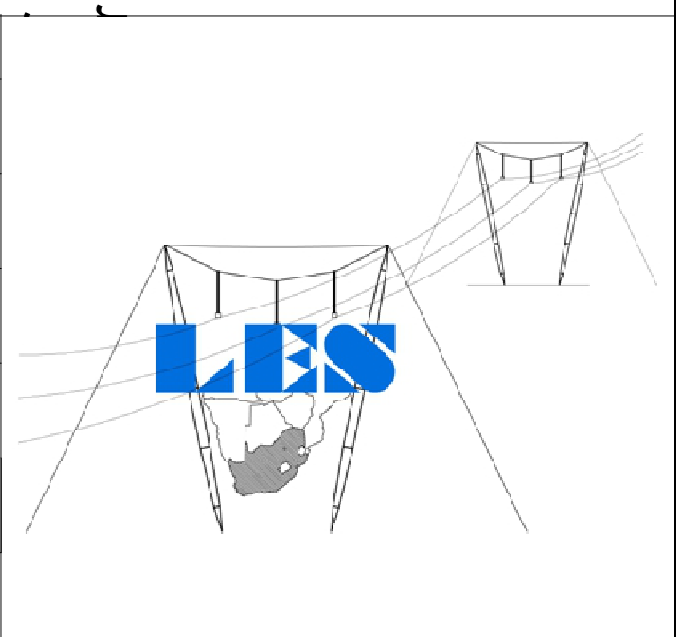

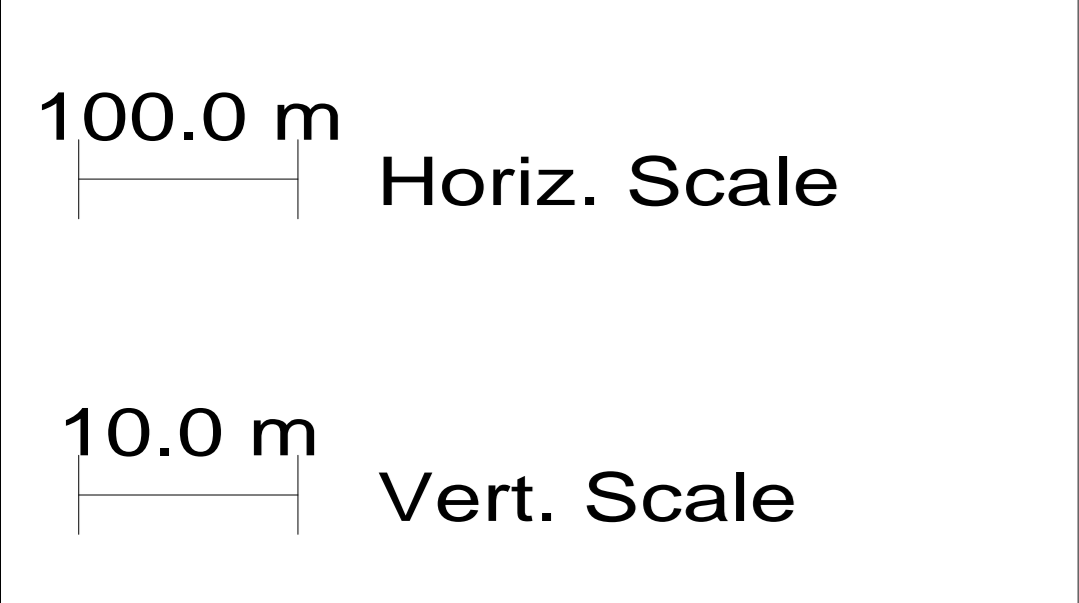
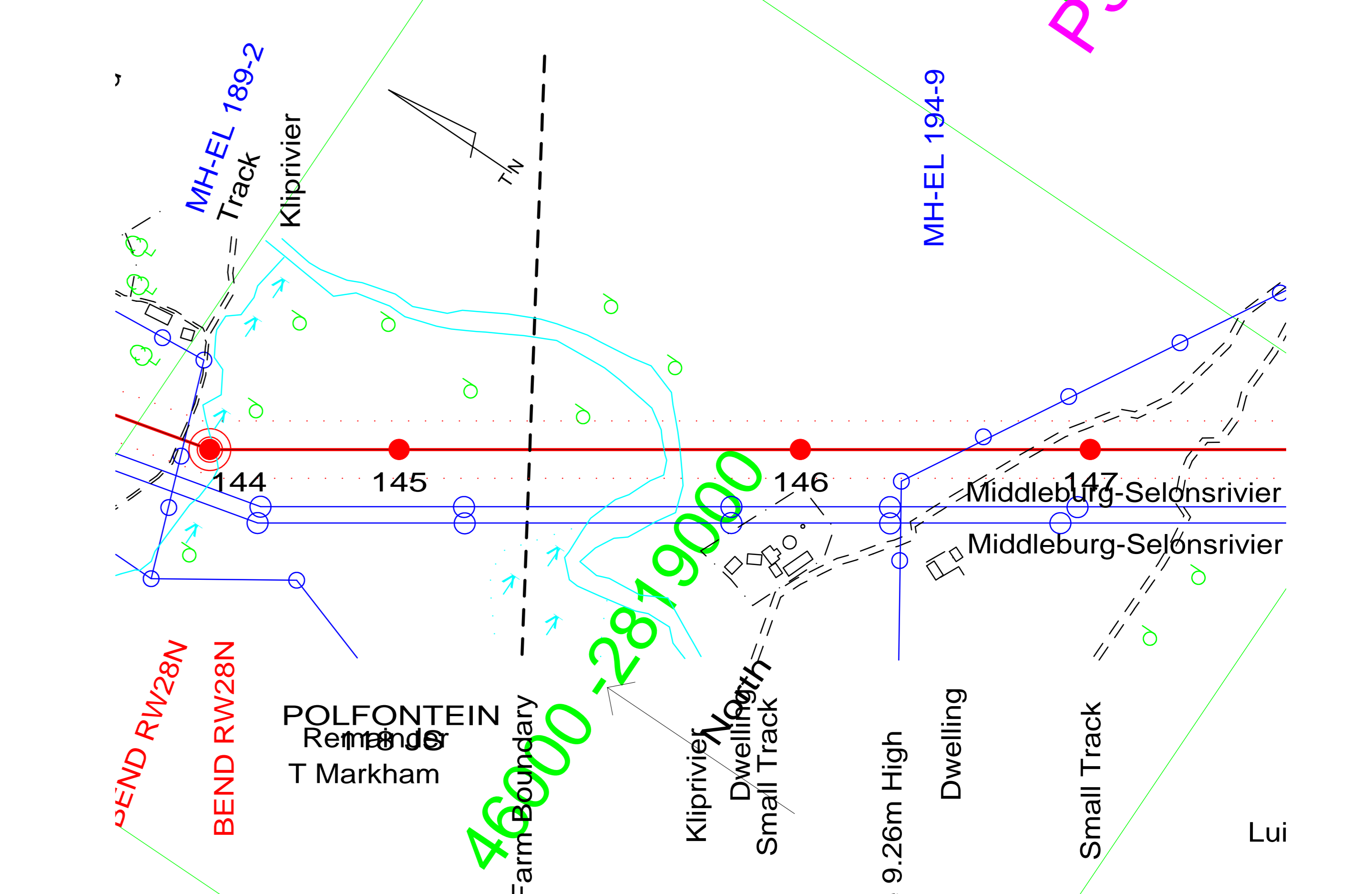
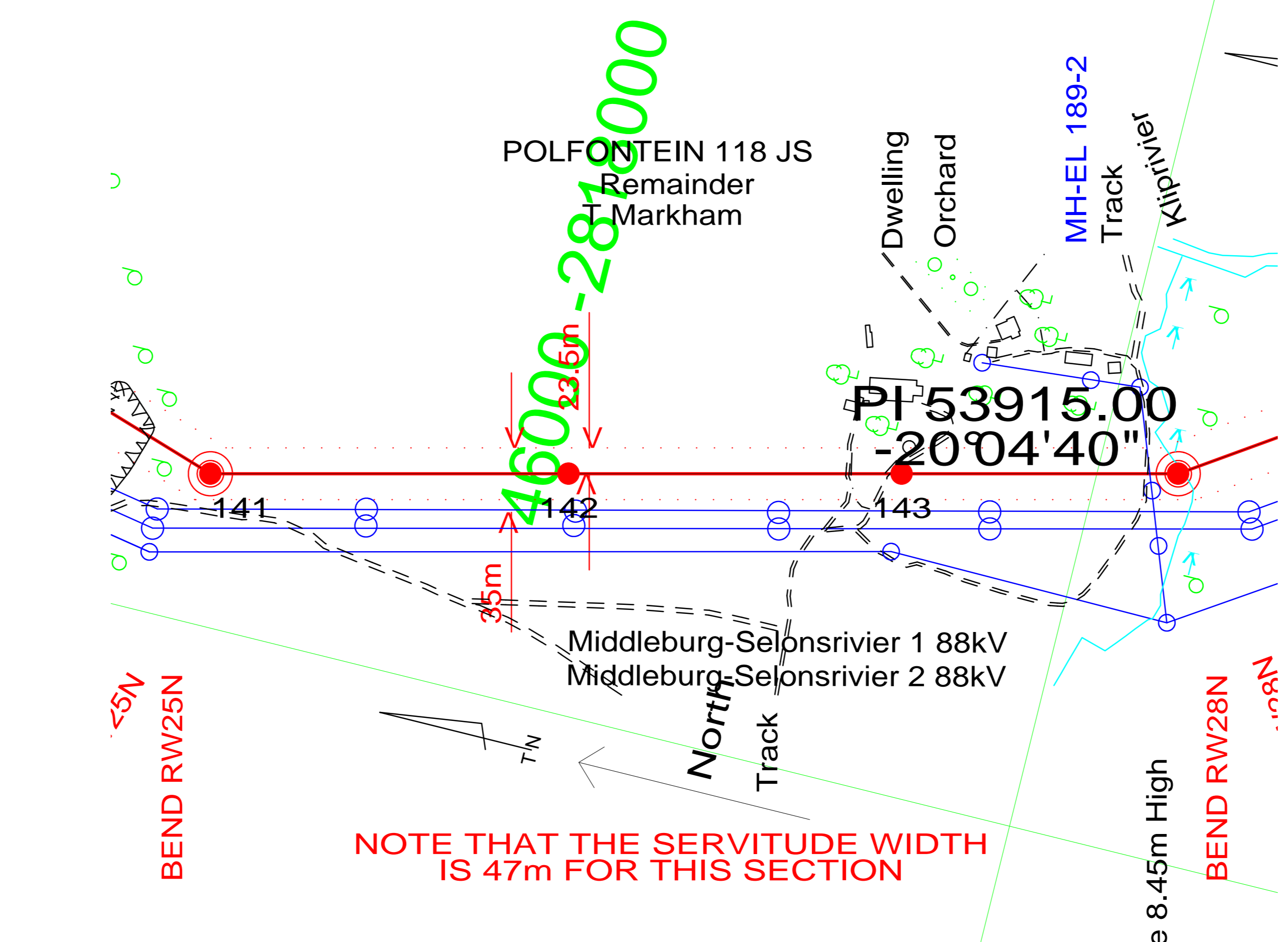
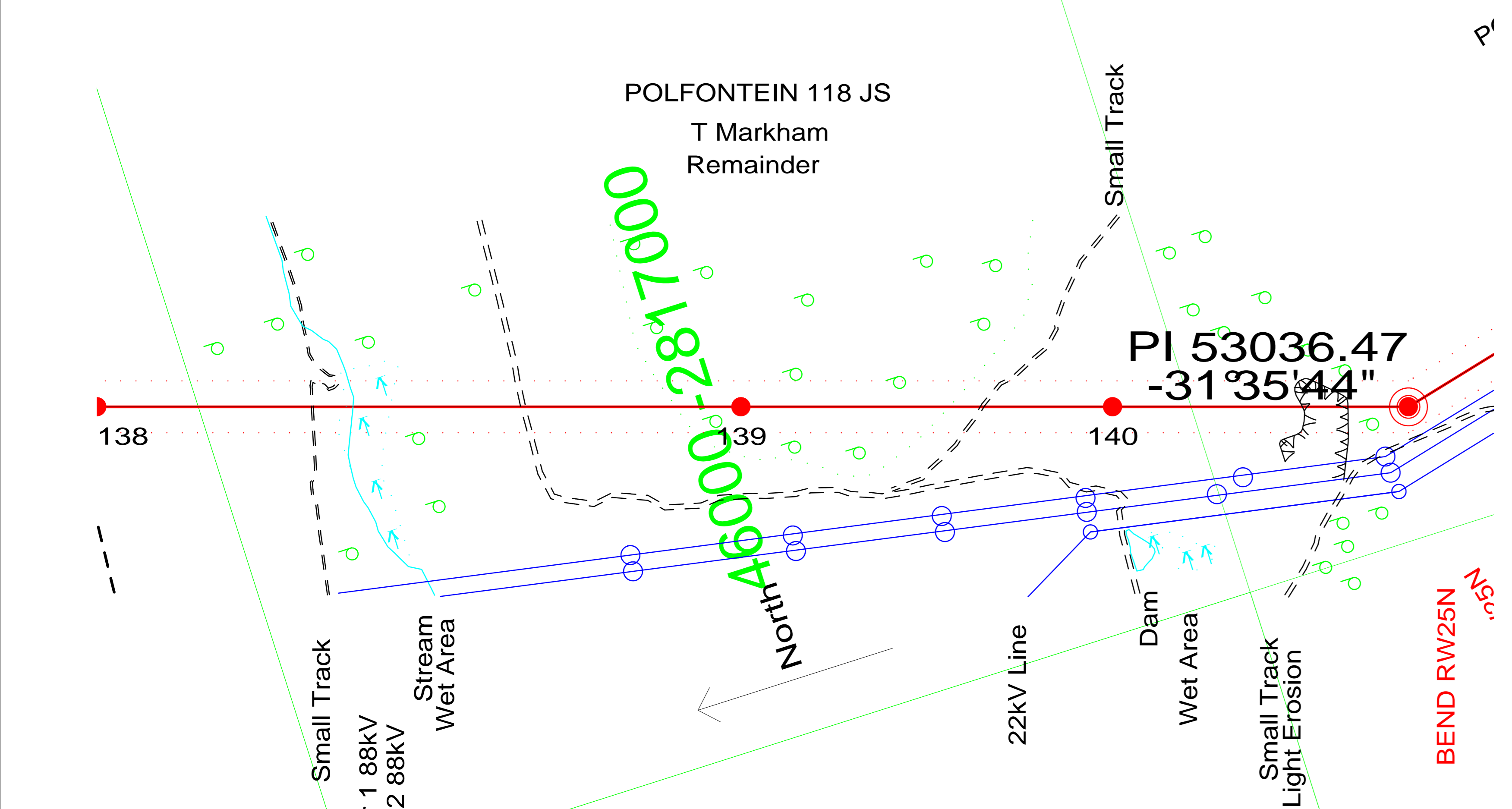
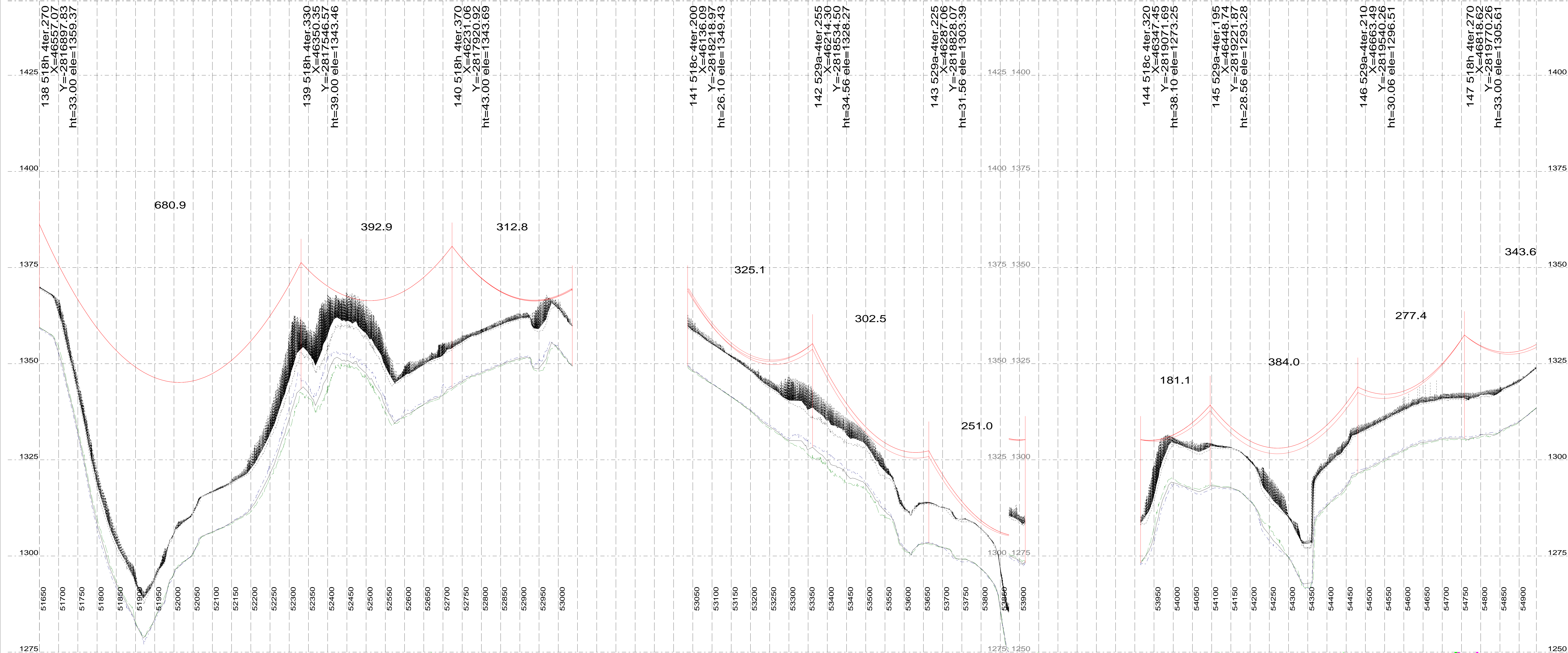

Drawing No: PRELIM PROFILES

Revision Information: 0

Marblehall Rockdale B 400kV Line

Structure Family: 529A and 518 SERIES

Conductor: 3 x IEC 560

Templating Temperature: 60 Degrees

DATE:
26 Sep 2013

Sheet 17/35

Engineer Line Design: B Ntshuntsha
Senior Environmental Advisor:
Field Environmental Data:
Negotiator:
Survey:
Mapping:
Profiles Approved: Viven Naidoo

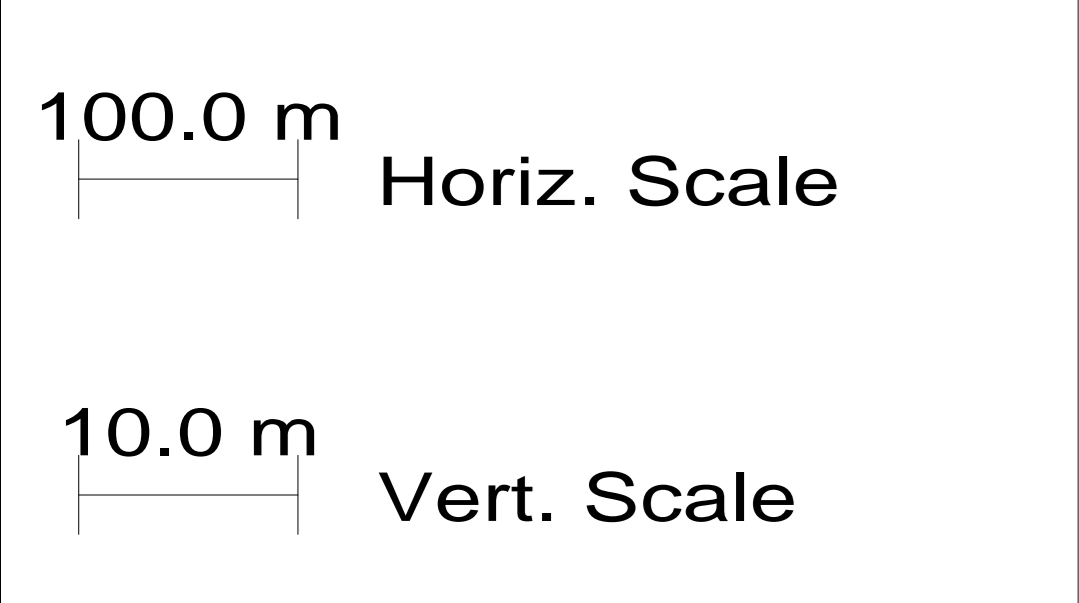
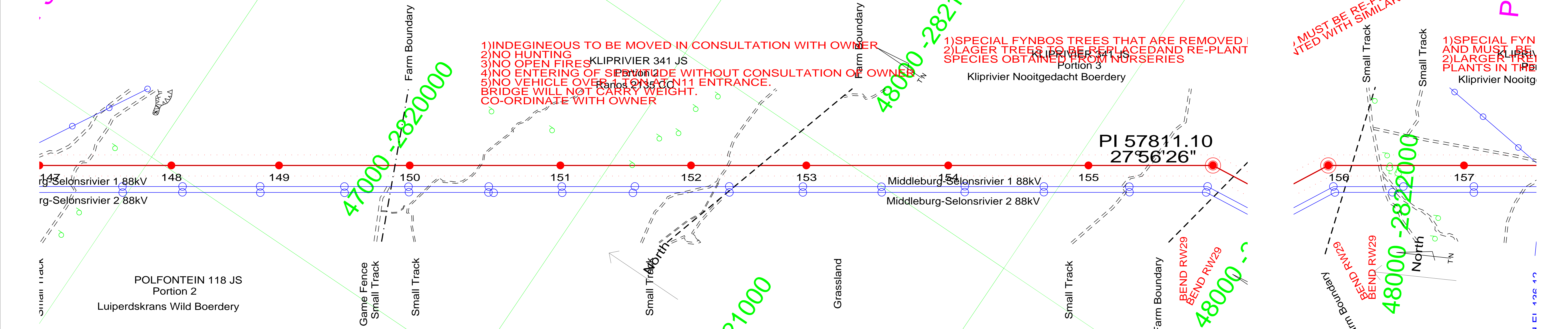
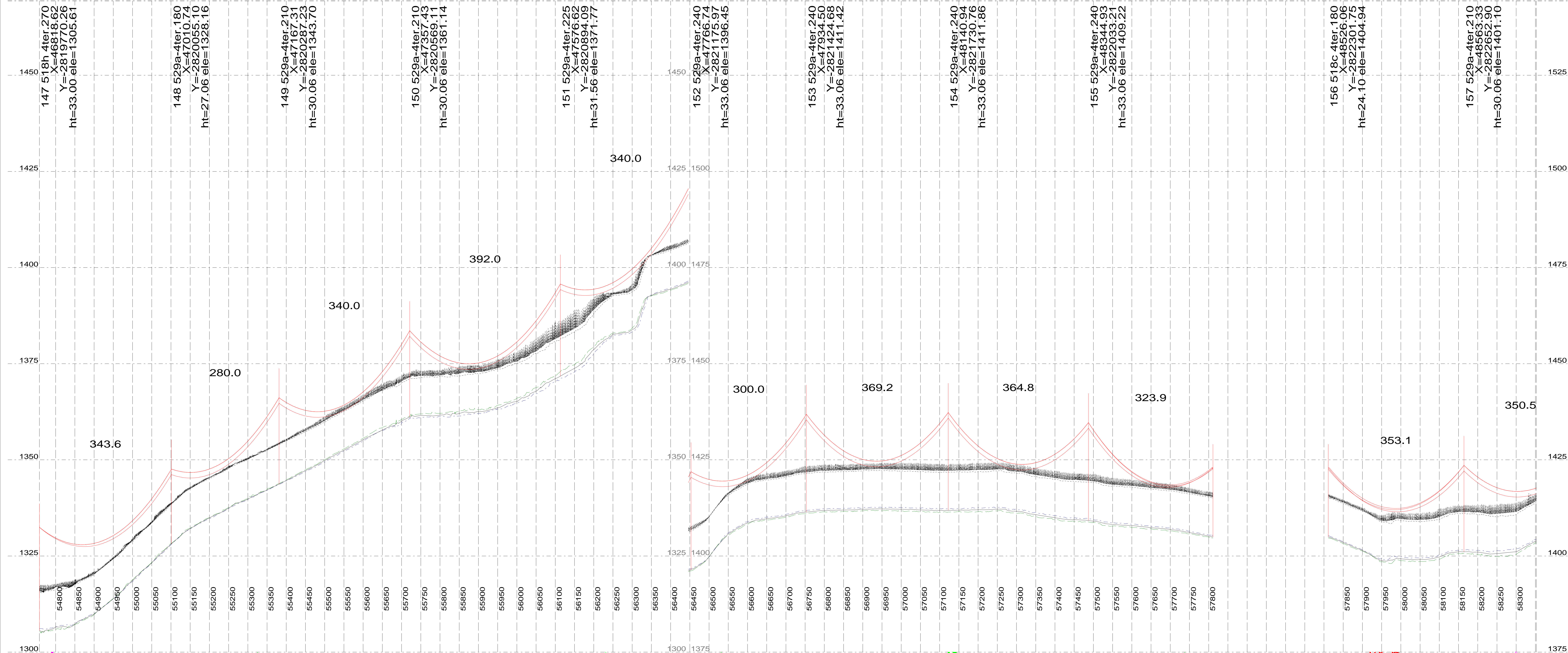

Drawing No: PRELIM PROFILES
 Revision Information: 0

Marblehall Rockdale B 400kV Line
 Structure Family: 529A and 518 SERIES
 Conductor: 3 x IEC 560
 Templating Temperature: 60 Degrees

DATE:
 26 Sep 2013
 Sheet 18/35

Engineer Line Design: B Ntshuntsha
 Senior Environmental Advisor:
 Field Environmental Data:
 Negotiator:
 Survey:
 Mapping:
 Profiles Approved: Viven Naidoo

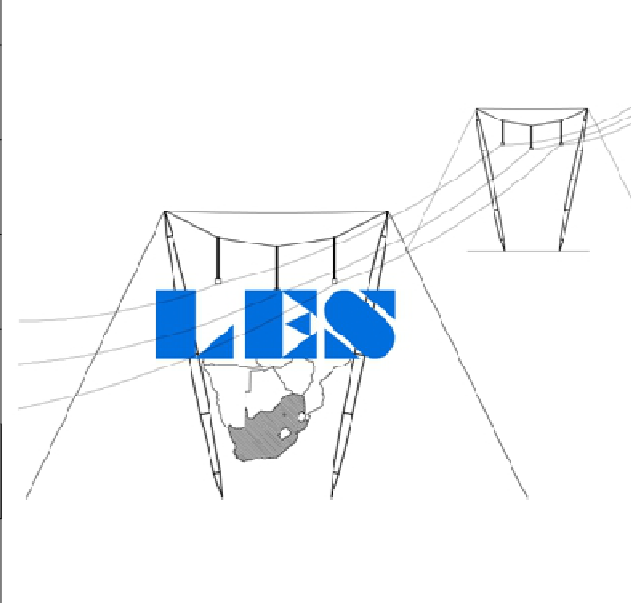

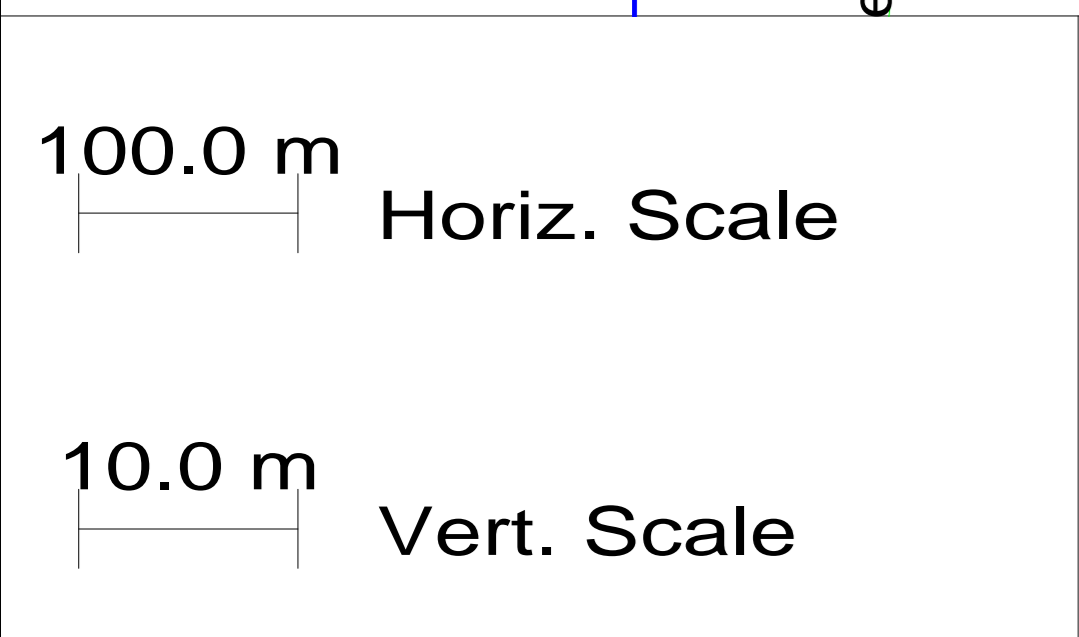
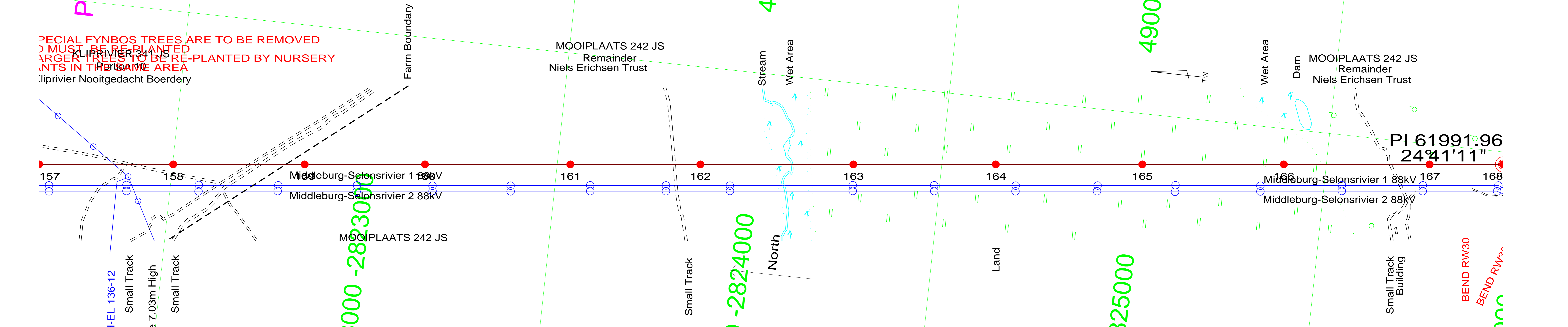
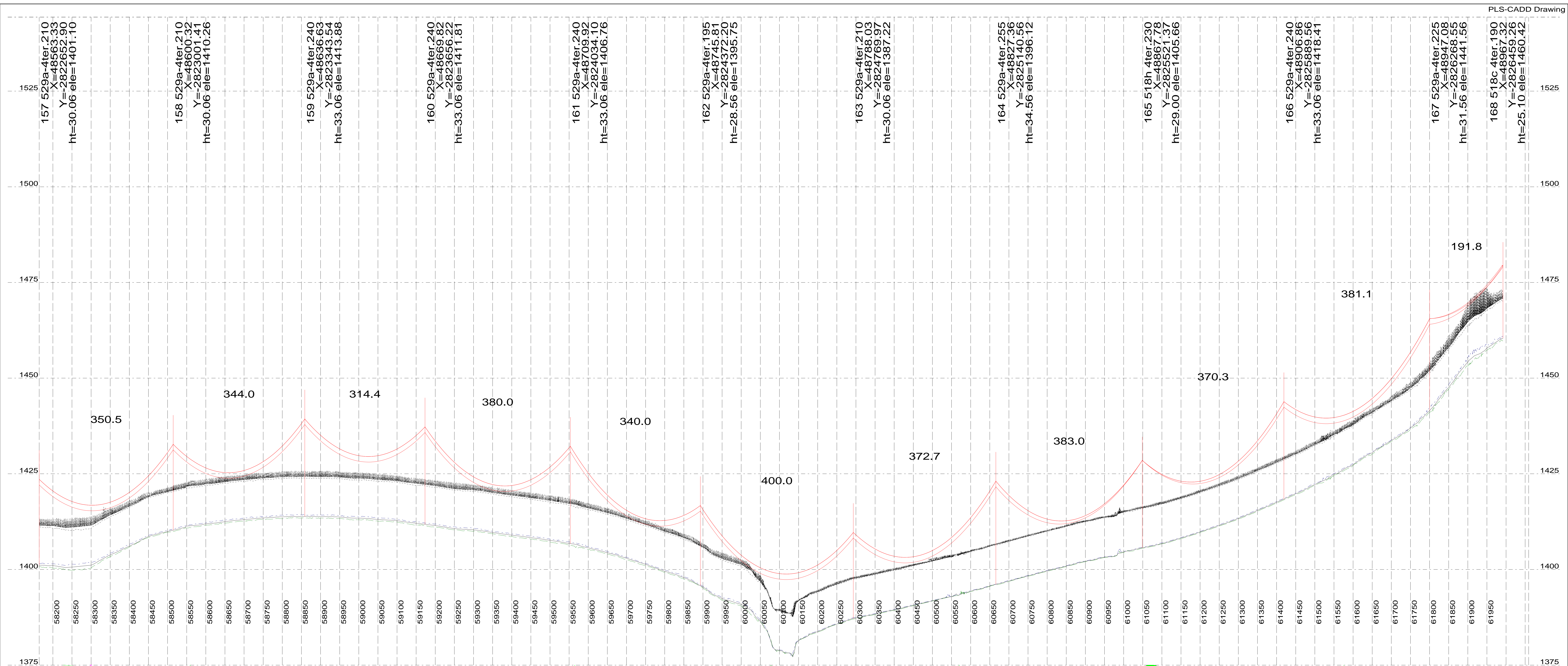

Drawing No: PRELIM PROFILES

Revision Information: 0

Marblehall Rockdale B 400kV Line

Structure Family: 529A and 518 SERIES

Conductor: 3 x IEC 560

Templating Temperature: 60 Degrees

DATE: 26 Sep 2013

Sheet 19/35

Engineer Line Design: B Ntshuntsha

Senior Environmental Advisor:

Field Environmental Data:

Negotiator:

Survey:

Mapping:

Profiles Approved: Viven Naidoo

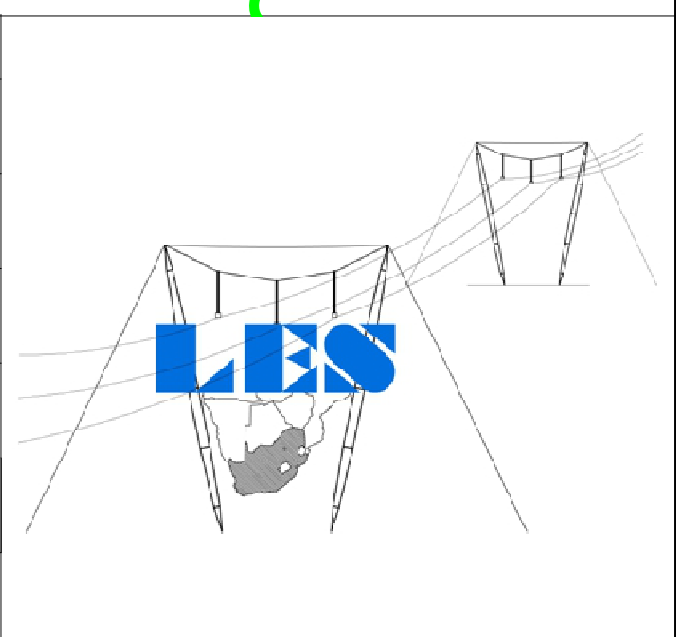

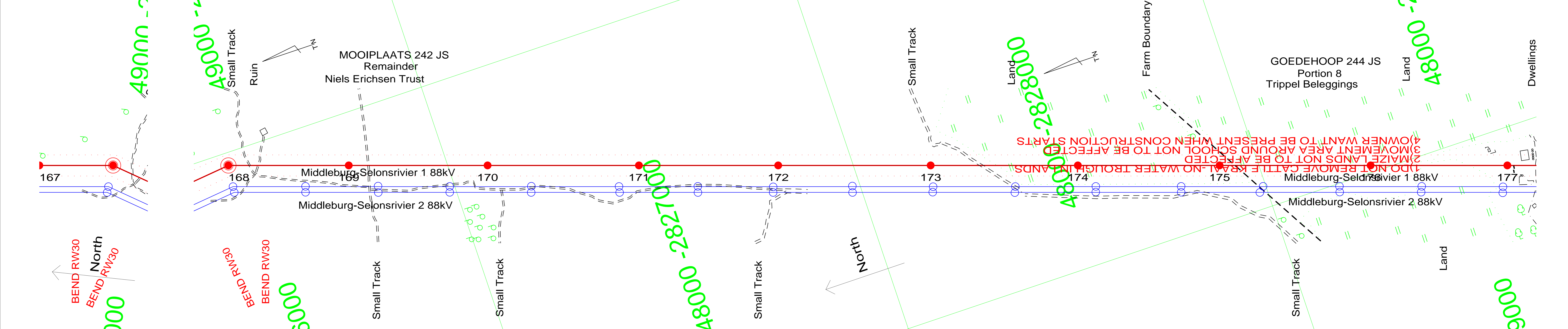
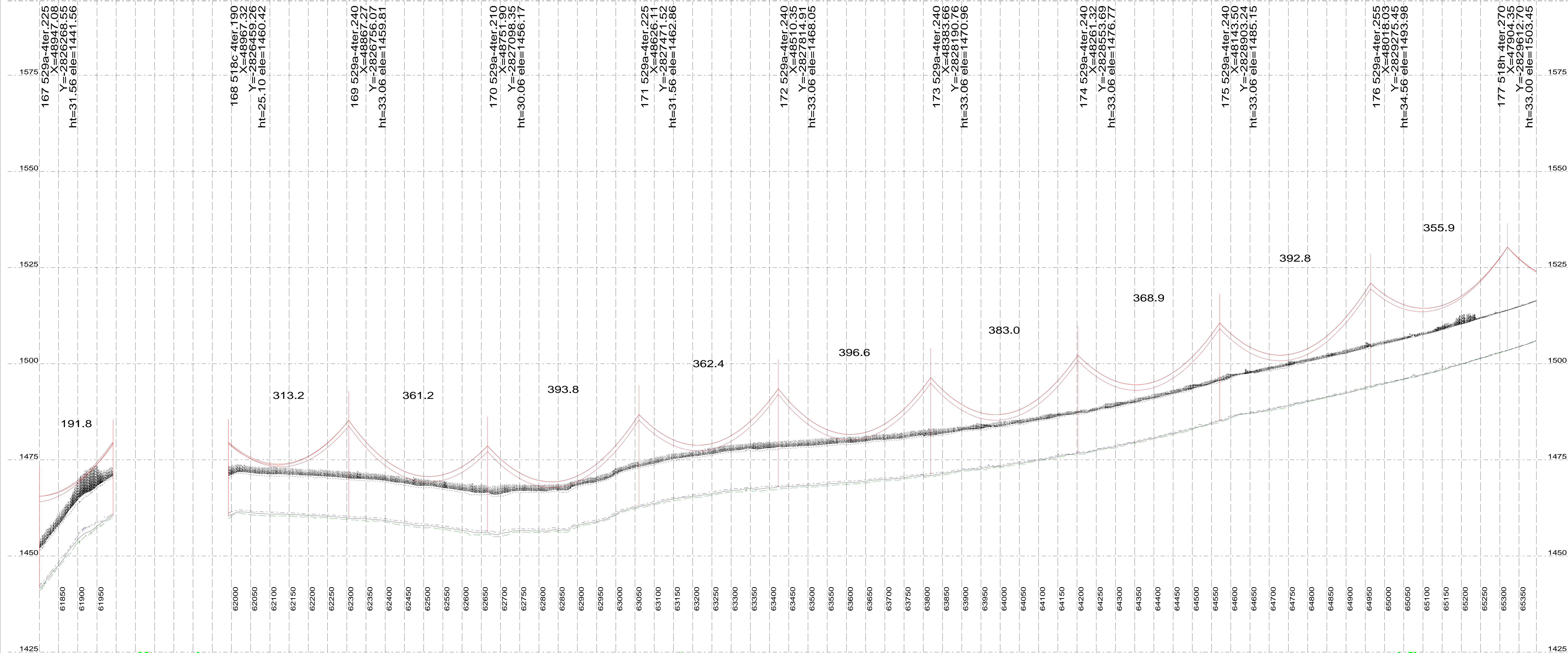

100.0 m
Horiz. Scale

10.0 m
Vert. Scale



Drawing No: PRELIM PROFILES

Revision Information: 0

Marblehall Rockdale B 400kV Line

Structure Family: 529A and 518 SERIES
 Conductor: 3 x IEC 560
 Templating Temperature: 60 Degrees

DATE:
26 Sep 2013

Sheet 20/35

Engineer Line Design: B Ntshuntsha
 Senior Environmental Advisor:
 Field Environmental Data:
 Negotiator:
 Survey:
 Mapping:
 Profiles Approved: Viven Naidoo

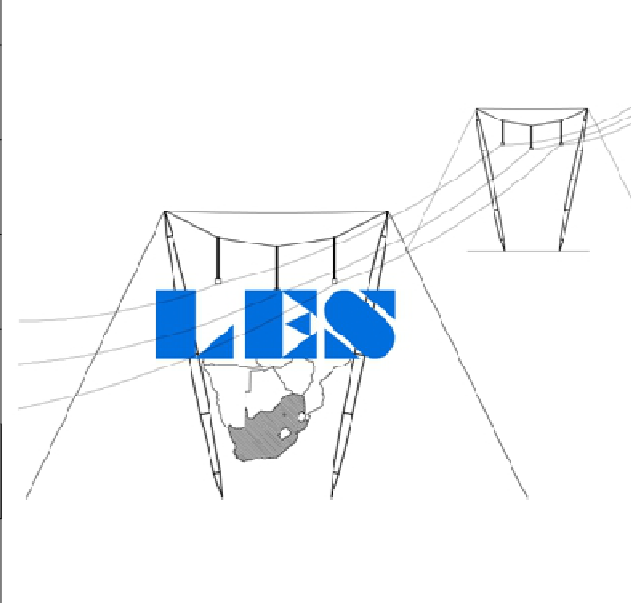

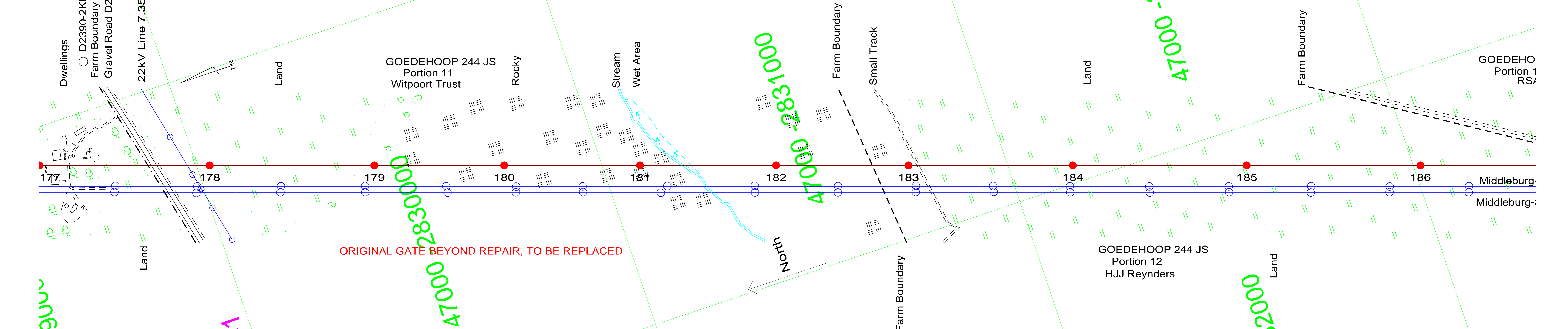
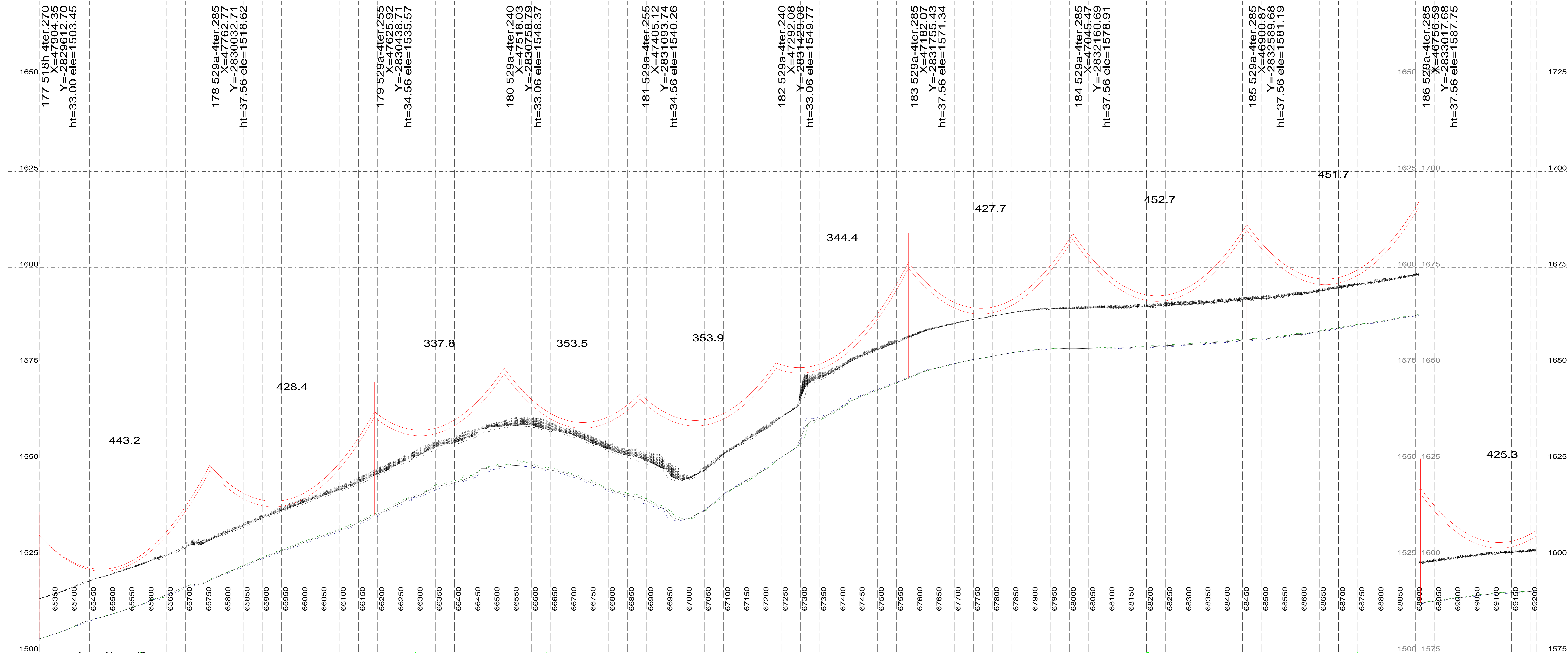

ORIGINAL GATE BEYOND REPAIR, TO BE REPLACED

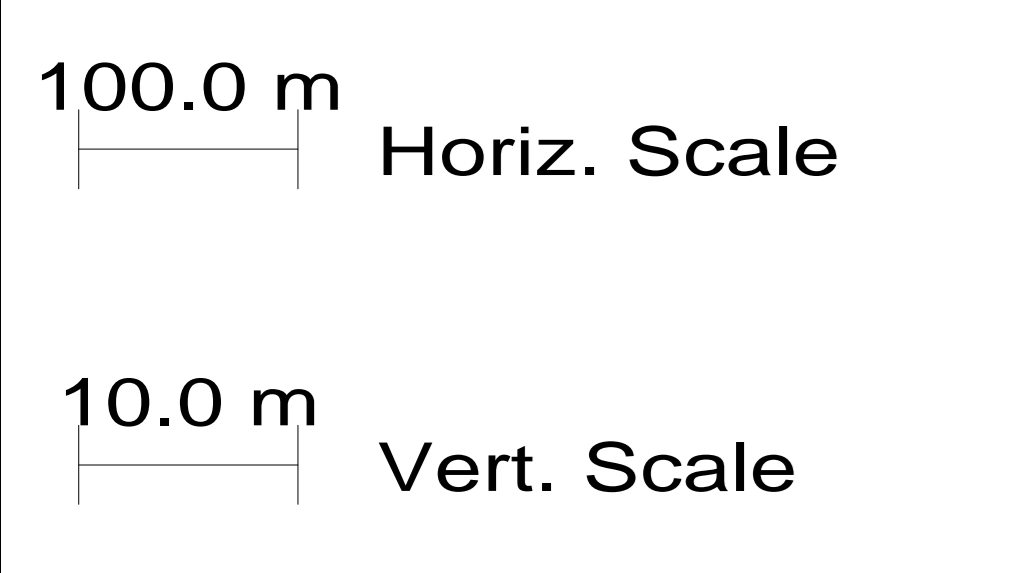

Drawing No: PRELIM PROFILES
Revision Information: 0

Marblehall Rockdale B 400kV Line
Structure Family: 529A and 518 SERIES
Conductor: 3 x IEC 560
Templating Temperature: 60 Degrees

DATE:
26 Sep 2013
Sheet 21/35

Engineer Line Design: B Ntshuntsha
Senior Environmental Advisor:
Field Environmental Data:
Negotiator:
Survey:
Mapping:
Profiles Approved: Viven Naidoo

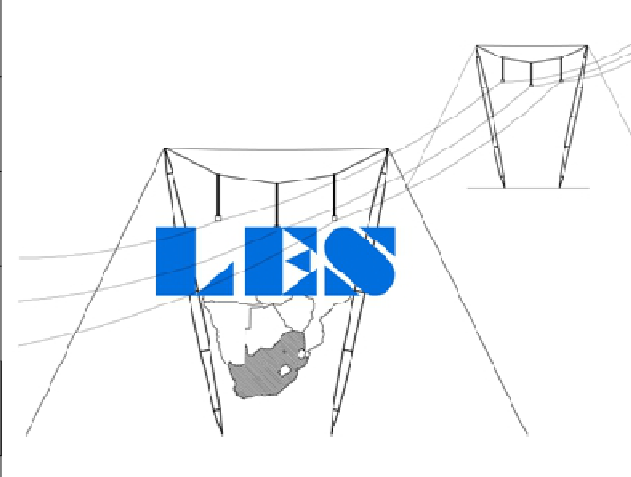

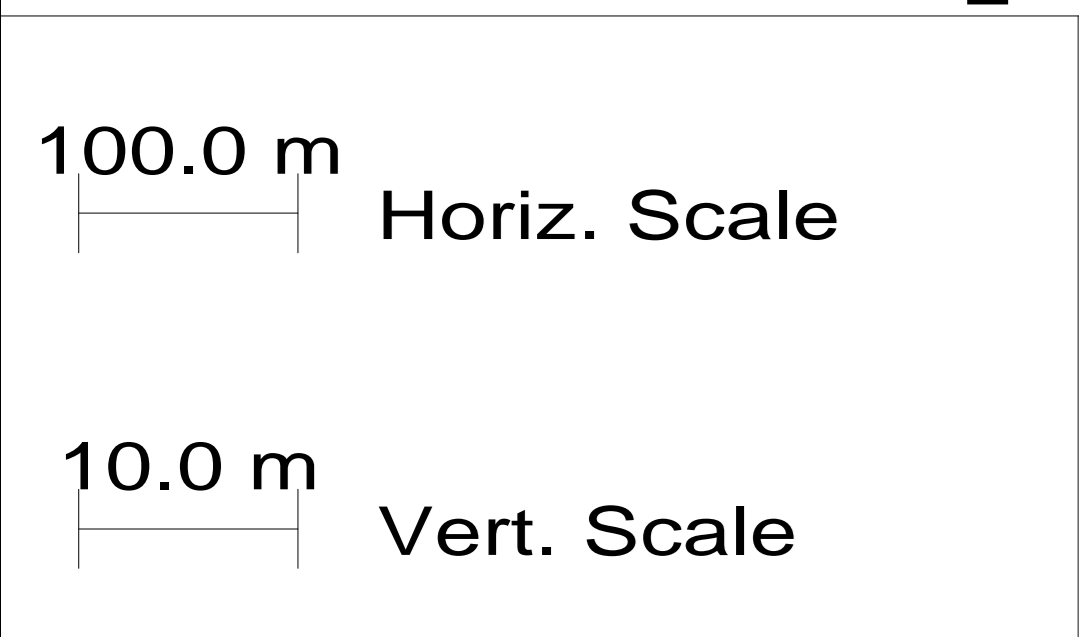
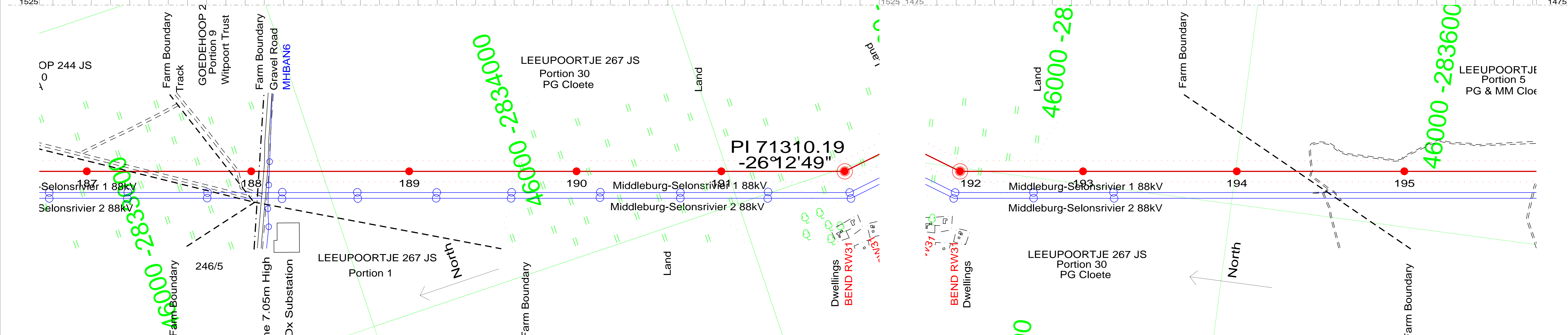
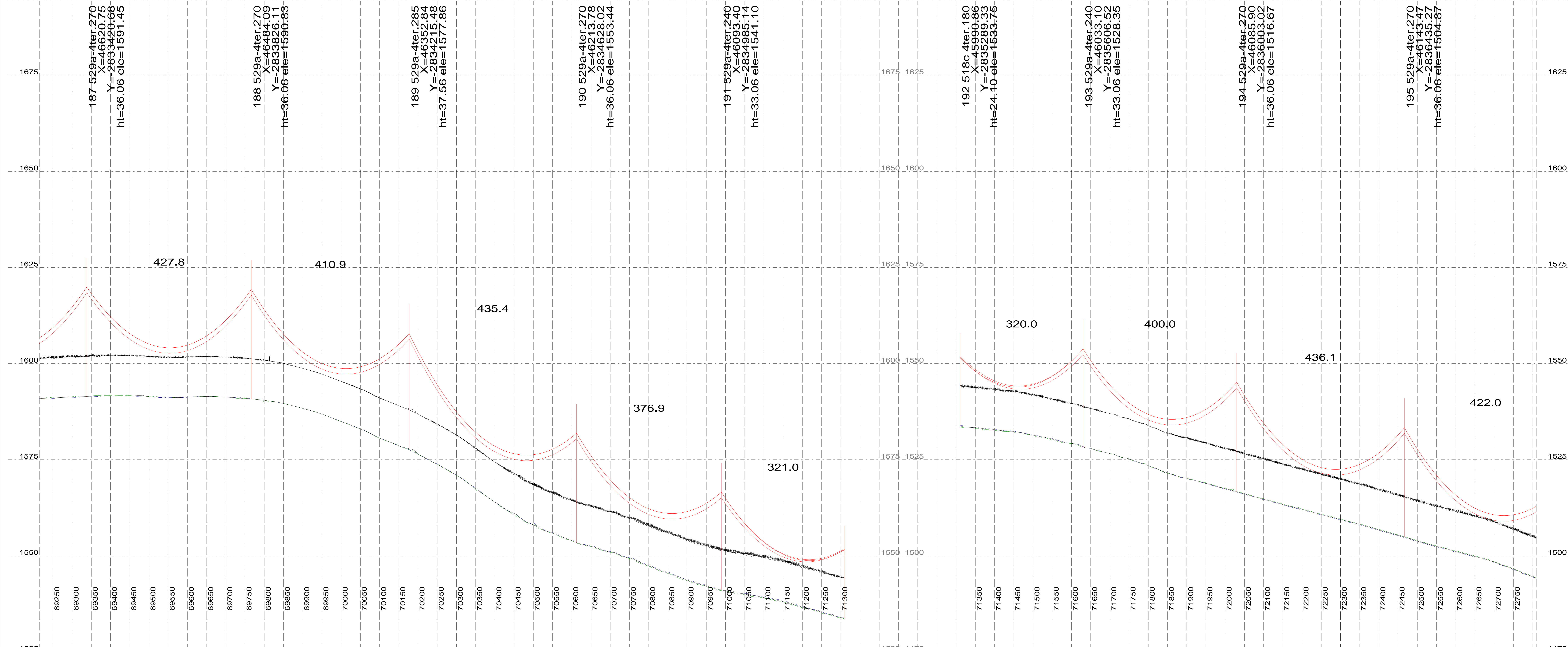

Drawing No: PRELIM PROFILES
 Revision Information: 0

Marblehall Rockdale B 400kV Line
 Structure Family: 529A and 518 SERIES
 Conductor: 3 x IEC 560
 Templating Temperature: 60 Degrees

DATE:
 26 Sep 2013
Sheet 22/35

Engineer Line Design: B Ntshuntsha
 Senior Environmental Advisor:
 Field Environmental Data:
 Negotiator:
 Survey:
 Mapping:
 Profiles Approved: Viven Naidoo

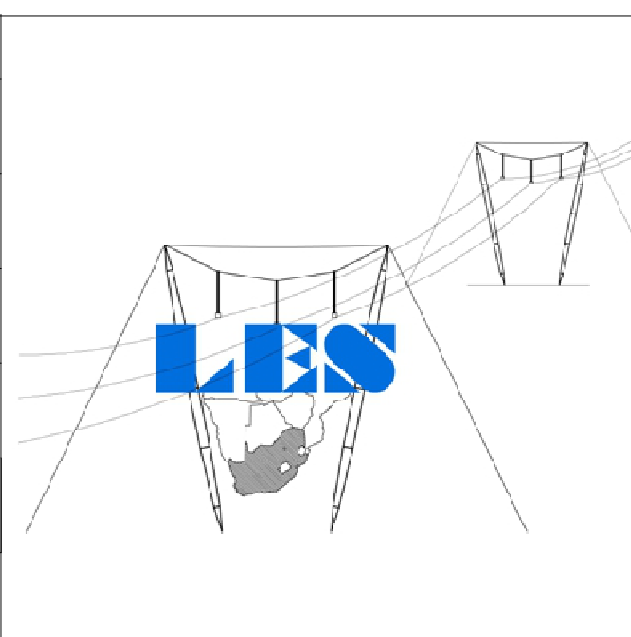

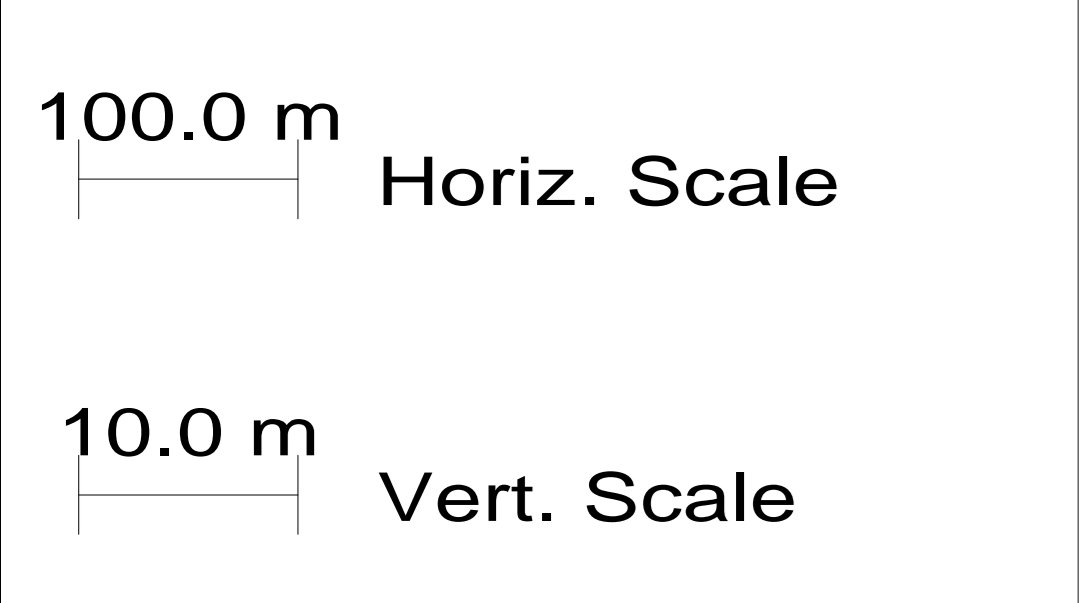
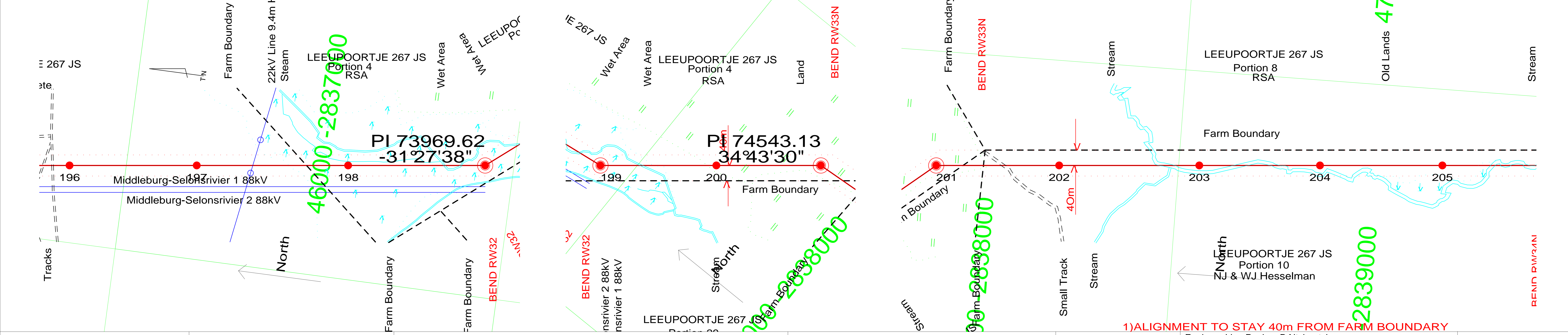
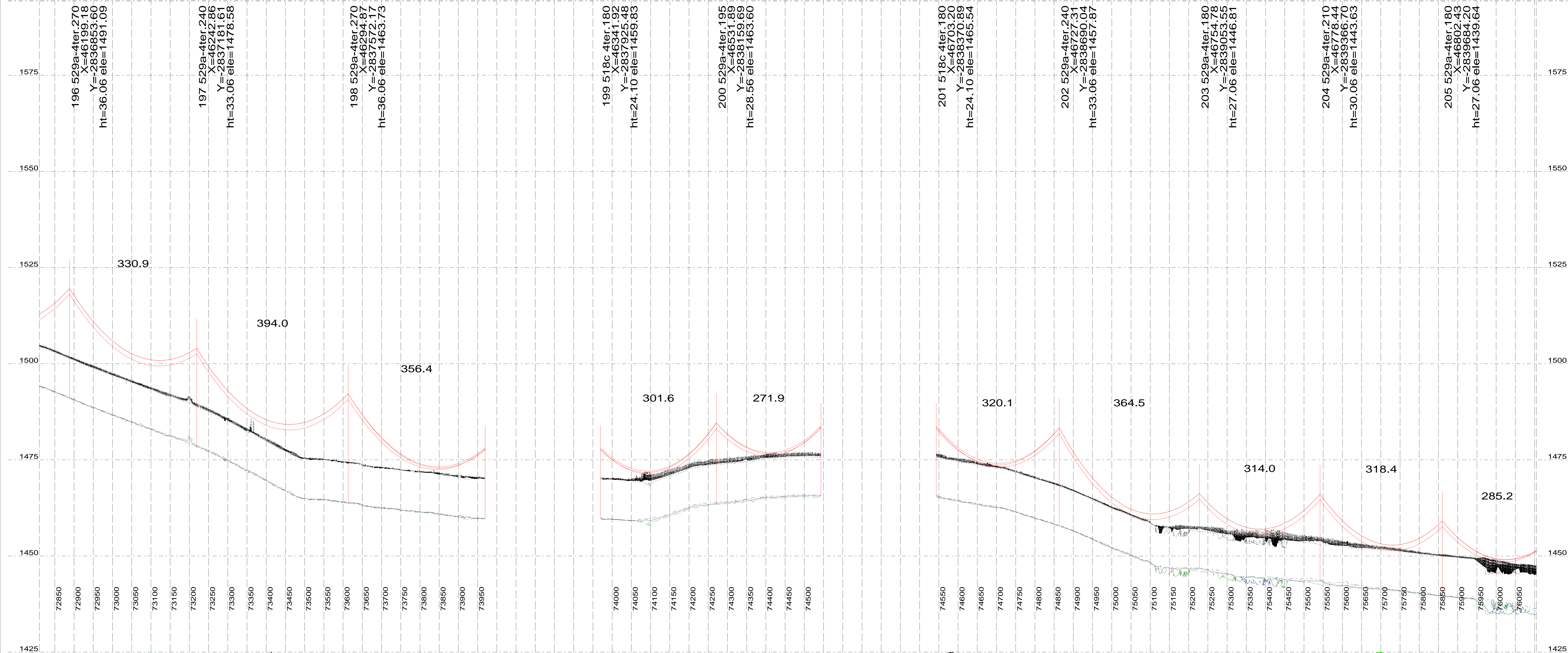

Drawing No: PRELIM PROFILES
Revision Information: 0

Marblehall Rockdale B 400kV Line
Structure Family: 529A and 518 SERIES
Conductor: 3 x IEC 560
Templating Temperature: 60 Degrees

DATE: 26 Sep 2013
Sheet 23/35

1) ALIGNMENT TO STAY 40m FROM FARM BOUNDARY

Engineer Line Design: B Ntshunsha
Senior Environmental Advisor:
Field Environmental Data:
Negotiator:
Survey:
Mapping:
Profiles Approved: Viven Naidoo

206 518c 4ter.180 X=46823.92 Y=2839968.56 ht=24.10 ele=1436.47	207 529a-4ter.195 X=46798.68 Y=2840268.33 ht=28.56 ele=1433.99	208 529a-4ter.180 X=46775.18 Y=2840547.34 ht=27.06 ele=1431.98	209 518c 4ter.180 X=46752.60 Y=2840815.44 ht=24.10 ele=1430.82	210 529a-4ter.210 X=46674.20 Y=2841084.00 ht=30.06 ele=1432.36	211 529a-4ter.180 X=46585.64 Y=2841387.38 ht=27.06 ele=1439.73	212 529a-4ter.180 X=46515.56 Y=2841627.42 ht=27.06 ele=1443.01	213 518c 4ter.210 X=46451.05 Y=2841848.42 ht=27.10 ele=1445.77	214 529a-4ter.240 X=46424.48 Y=2842202.93 ht=33.06 ele=1446.22	215 529a-4ter.180 X=46400.09 Y=2842528.37 ht=27.06 ele=1444.95	216 529a-4ter.210 X=46377.82 Y=2842825.58 ht=30.06 ele=1443.59
---	---	---	---	---	---	---	---	---	---	---

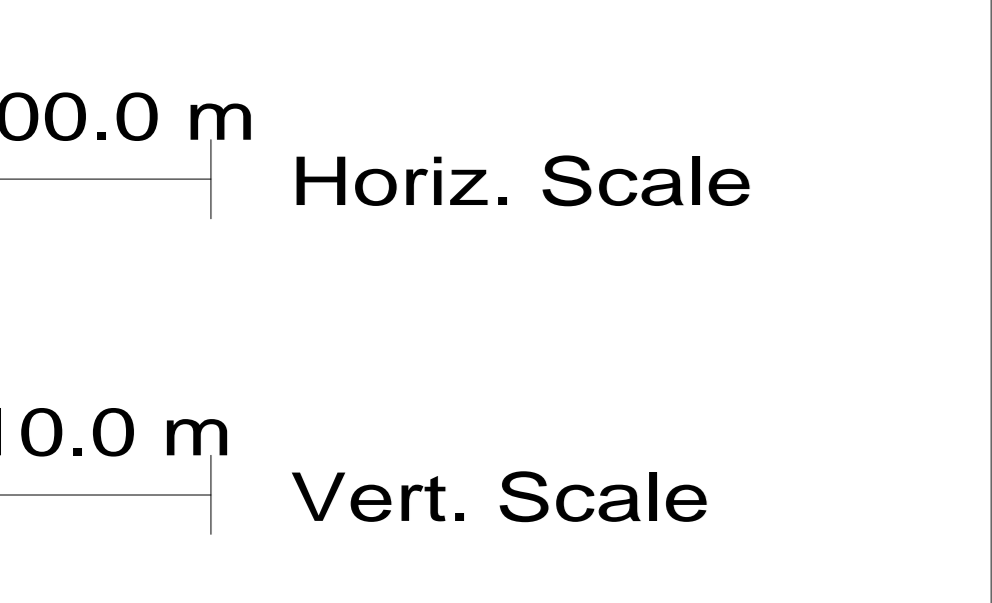
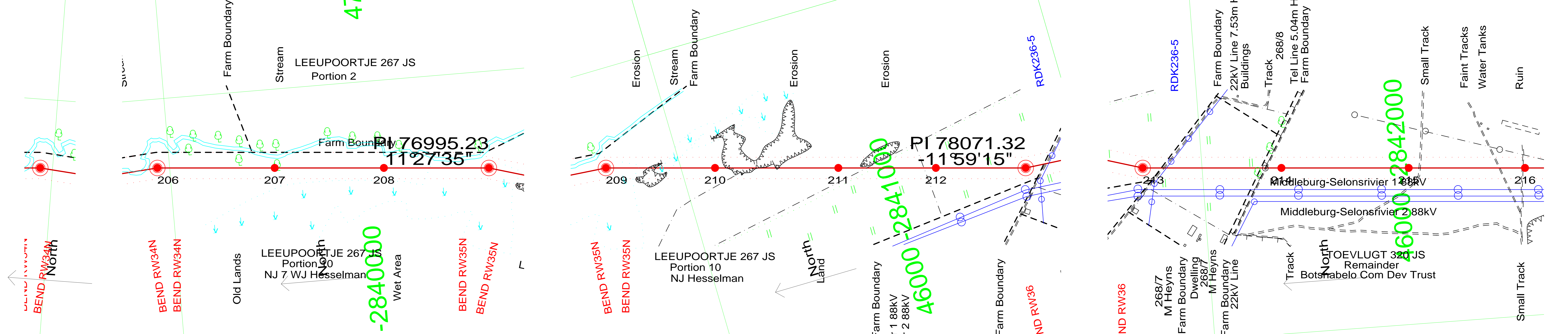
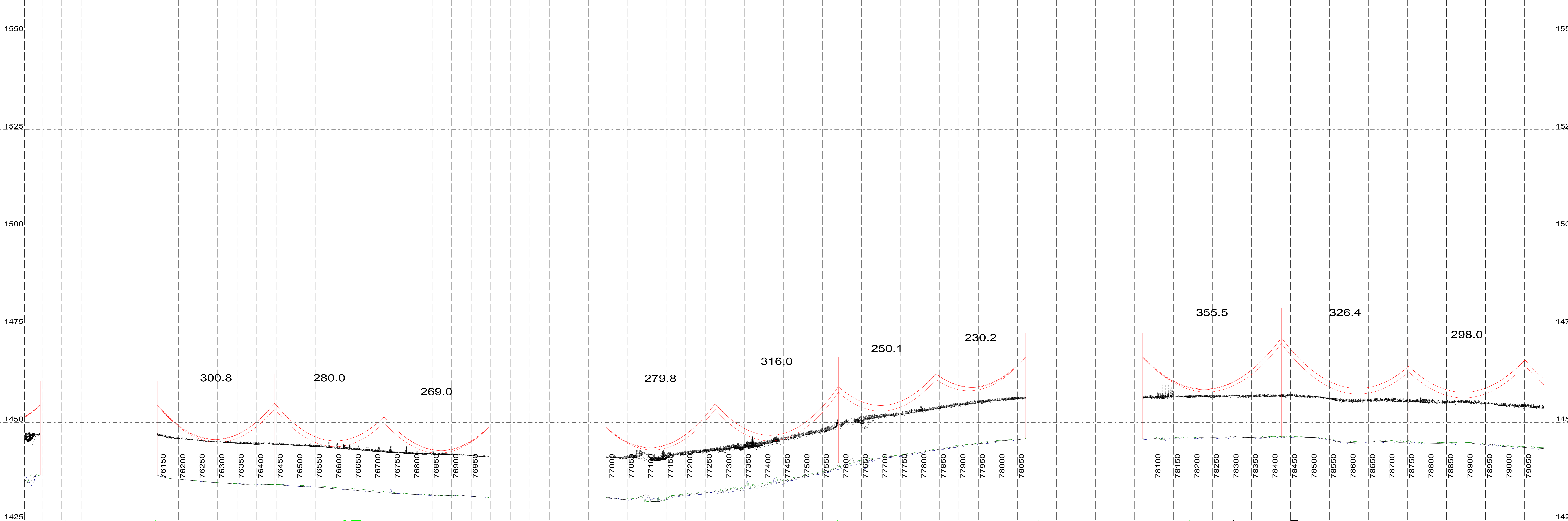

Drawing No: PRELIM PROFILES
Revision Information: 0

Marblehall Rockdale B 400kV Line
Structure Family: 529A and 518 SERIES
Conductor: 3 x IEC 560
Templating Temperature: 60 Degrees

DATE: 26 Sep 2013
Sheet 24/35

Engineer Line Design: B Ntshuntsha
Senior Environmental Advisor:
Field Environmental Data:
Negotiator:
Survey:
Mapping:
Profiles Approved: Viven Naidoo

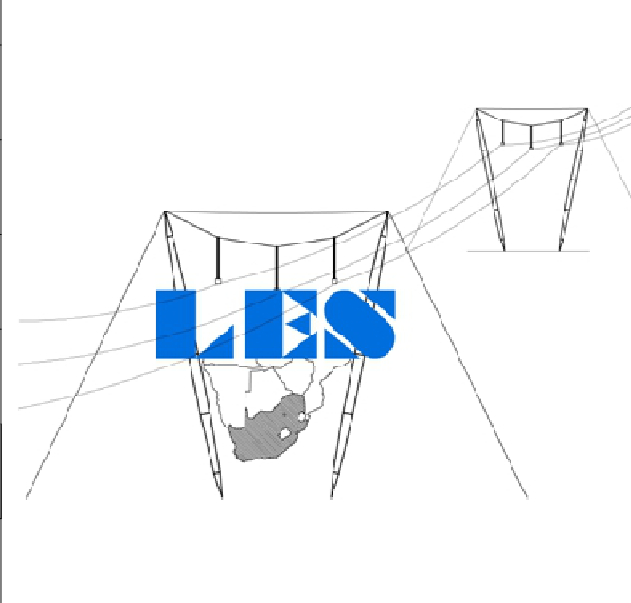

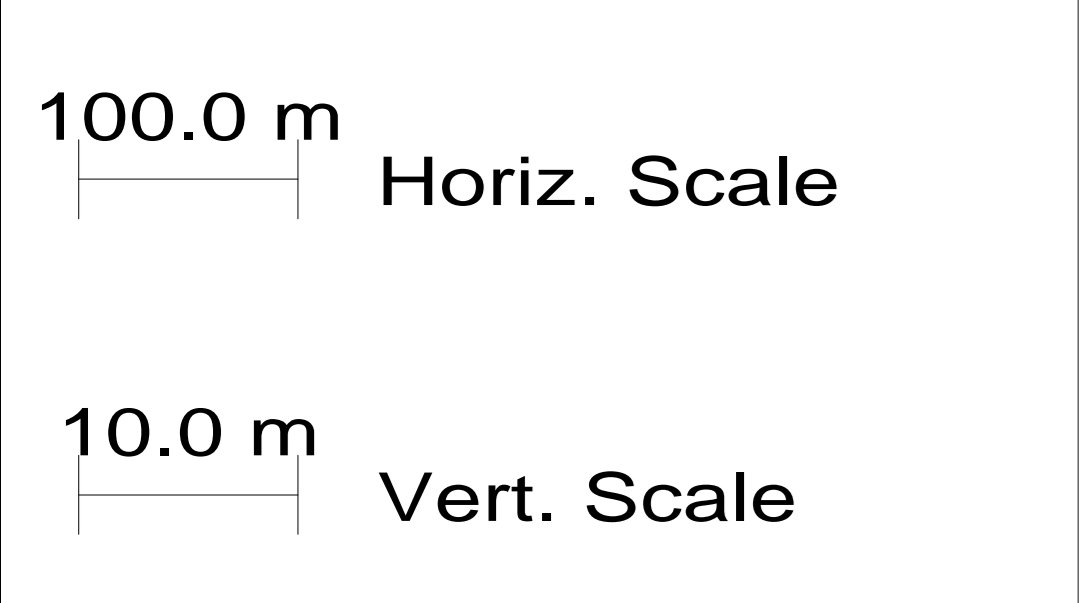
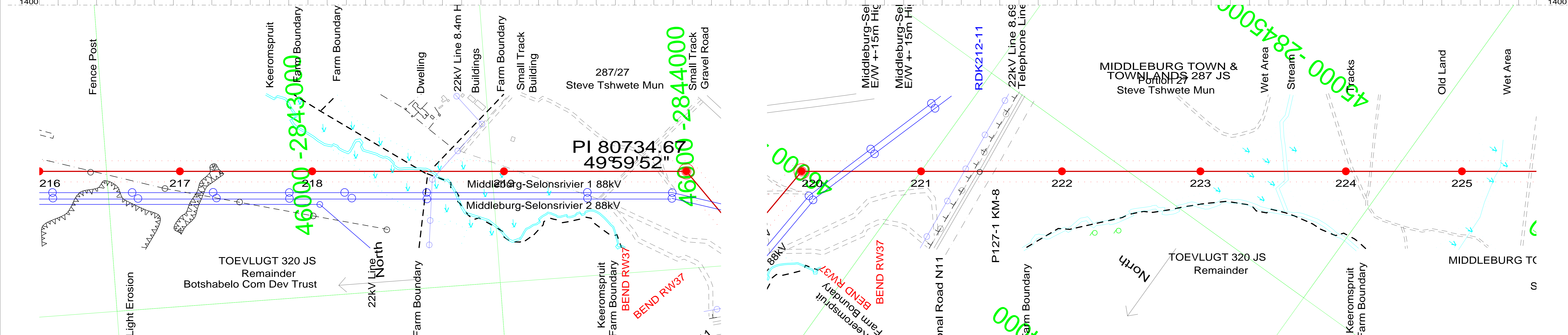
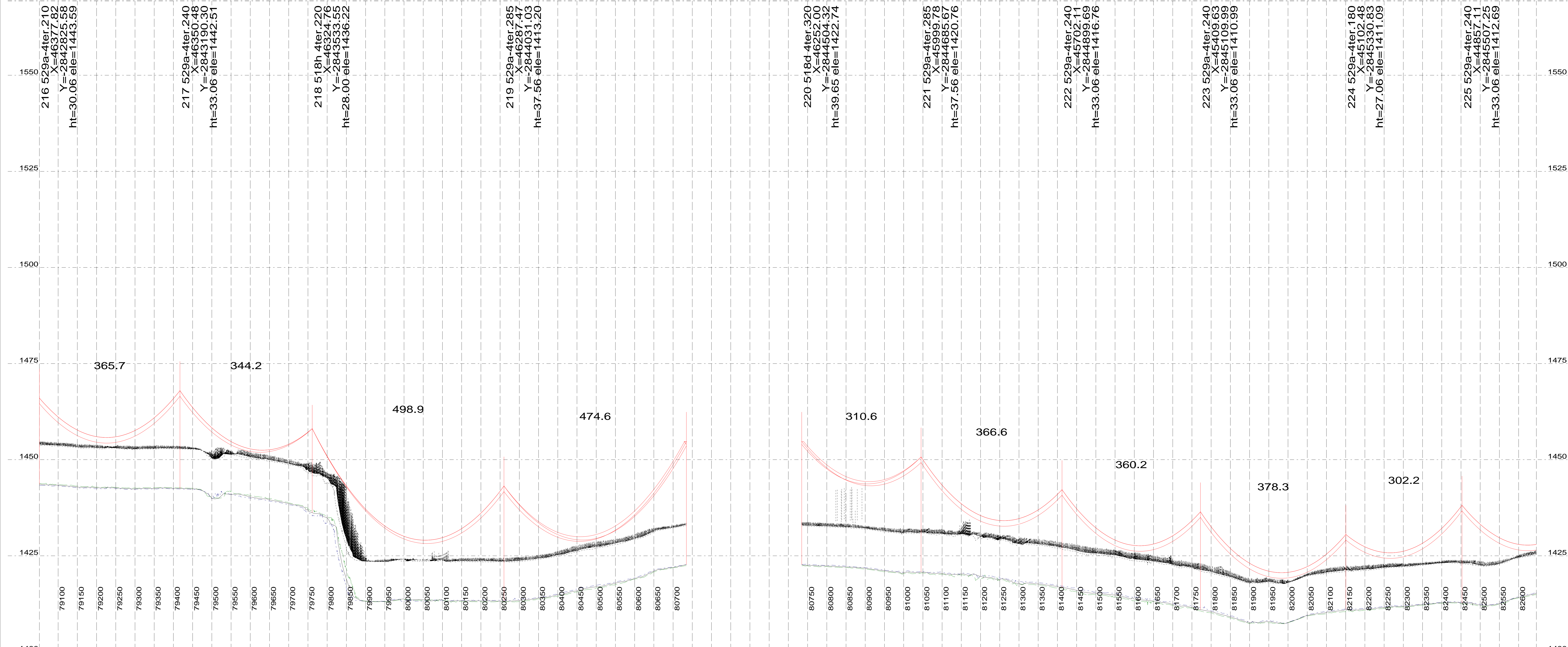

Drawing No: PRELIM PROFILES
 Revision Information: 0

Marblehall Rockdale B 400kV Line
 Structure Family: 529A and 518 SERIES
 Conductor: 3 x IEC 560
 Templating Temperature: 60 Degrees

DATE:
 26 Sep 2013
 Sheet 25/35

Engineer Line Design: B Ntshuntsha
 Senior Environmental Advisor:
 Field Environmental Data:
 Negotiator:
 Survey:
 Mapping:
 Profiles Approved: Viven Naidoo

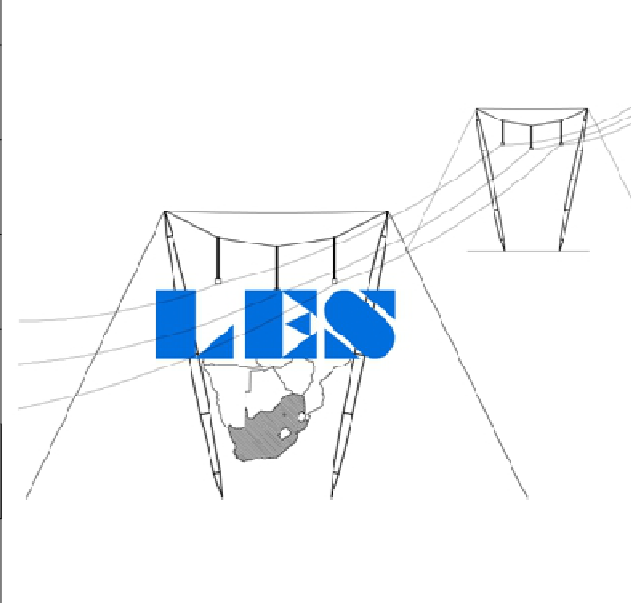

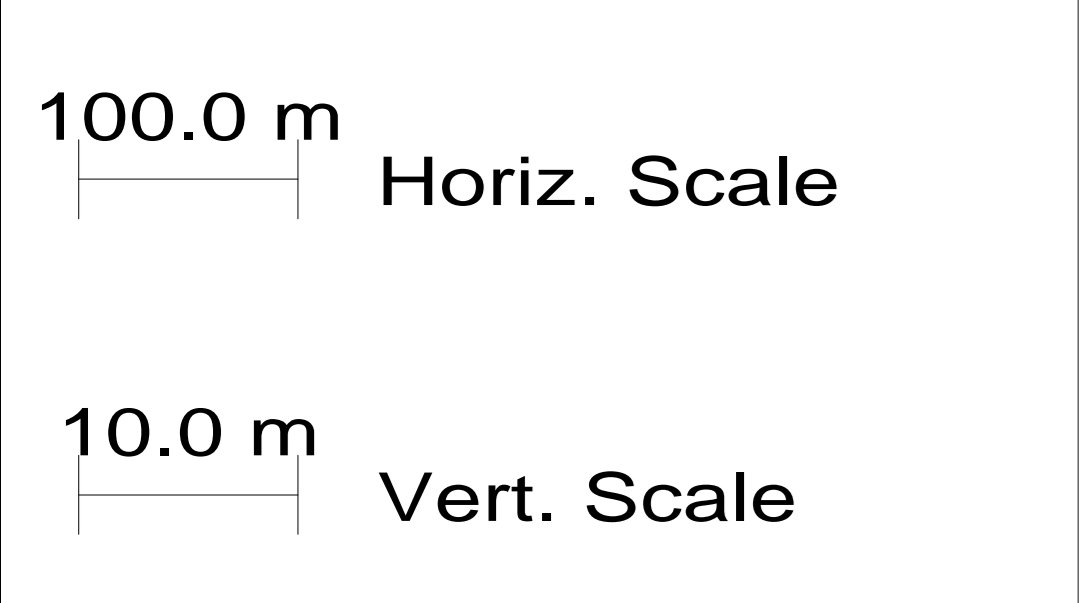
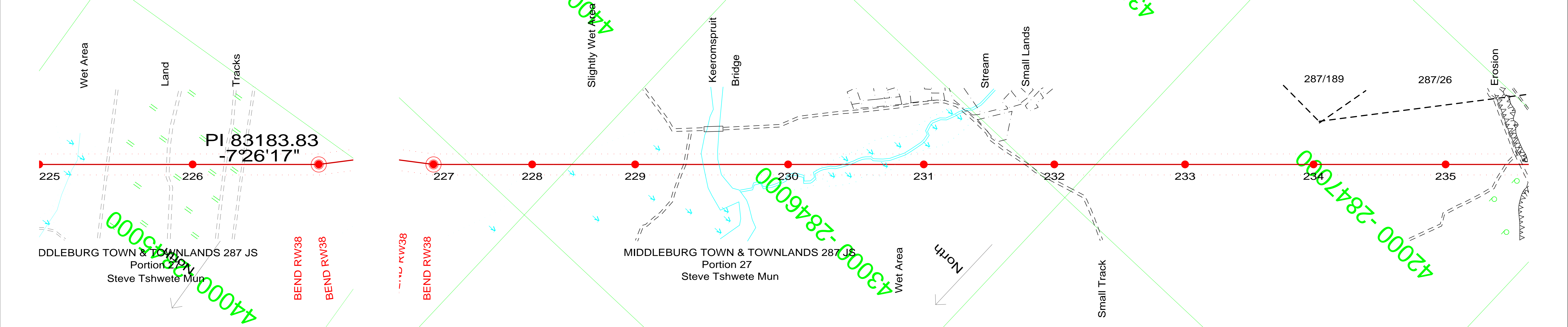
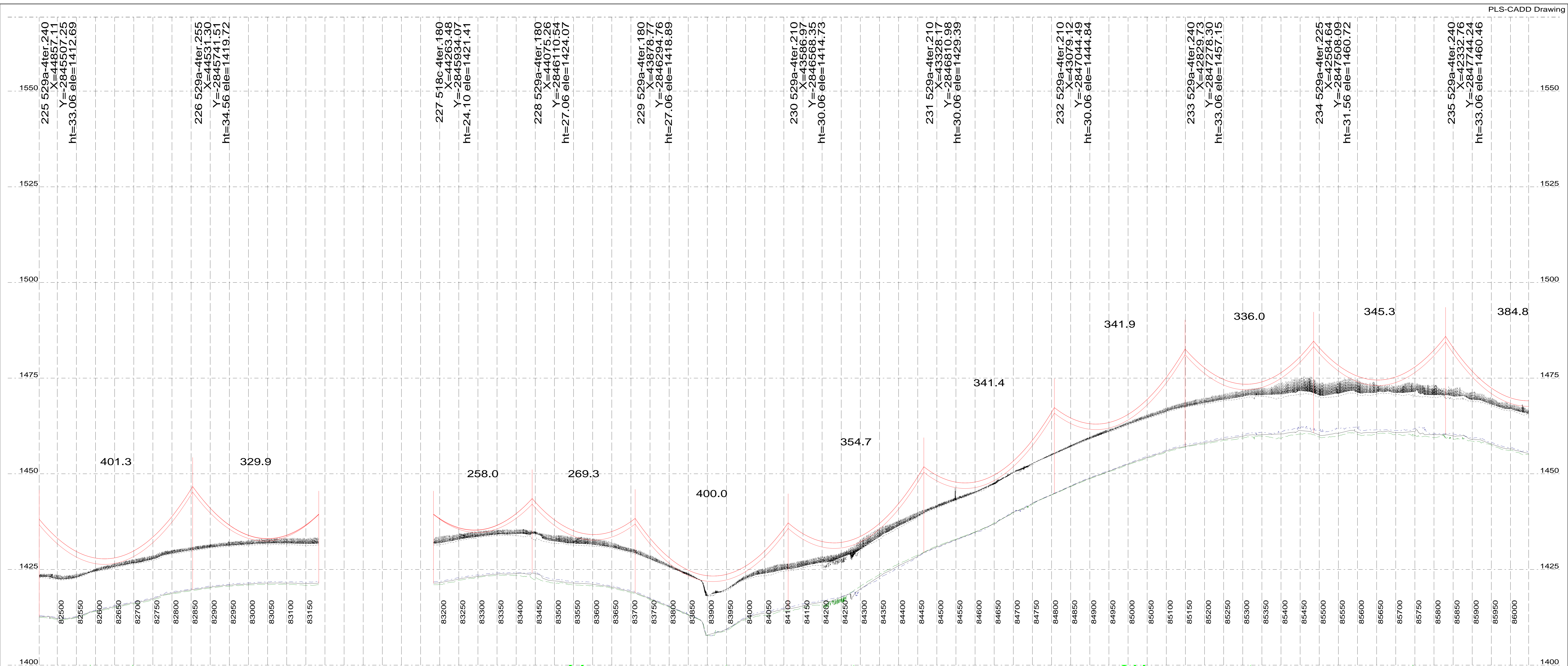

Drawing No: PRELIM PROFILES
Revision Information: 0

Marblehall Rockdale B 400kV Line
Structure Family: 529A and 518 SERIES
Conductor: 3 x IEC 560
Templating Temperature: 60 Degrees

DATE:
26 Sep 2013
Sheet 26/35

Engineer Line Design: B Ntshuntsha
Senior Environmental Advisor:
Field Environmental Data:
Negotiator:
Survey:
Mapping:
Profiles Approved: Viven Naidoo

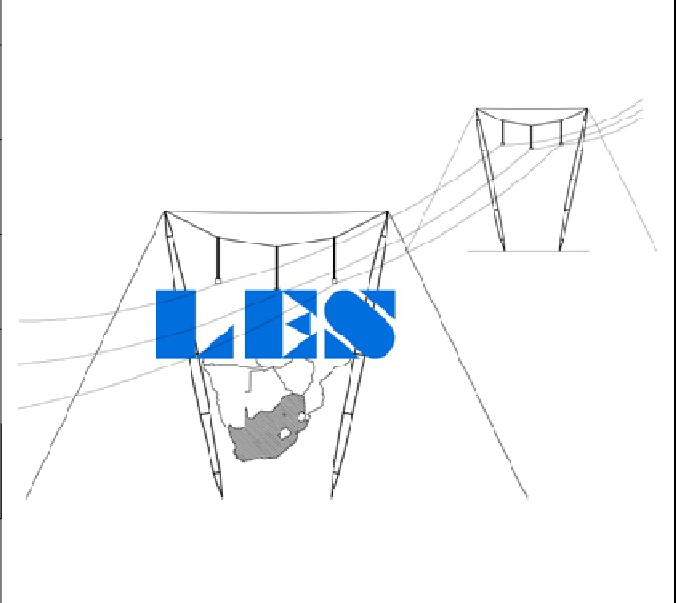

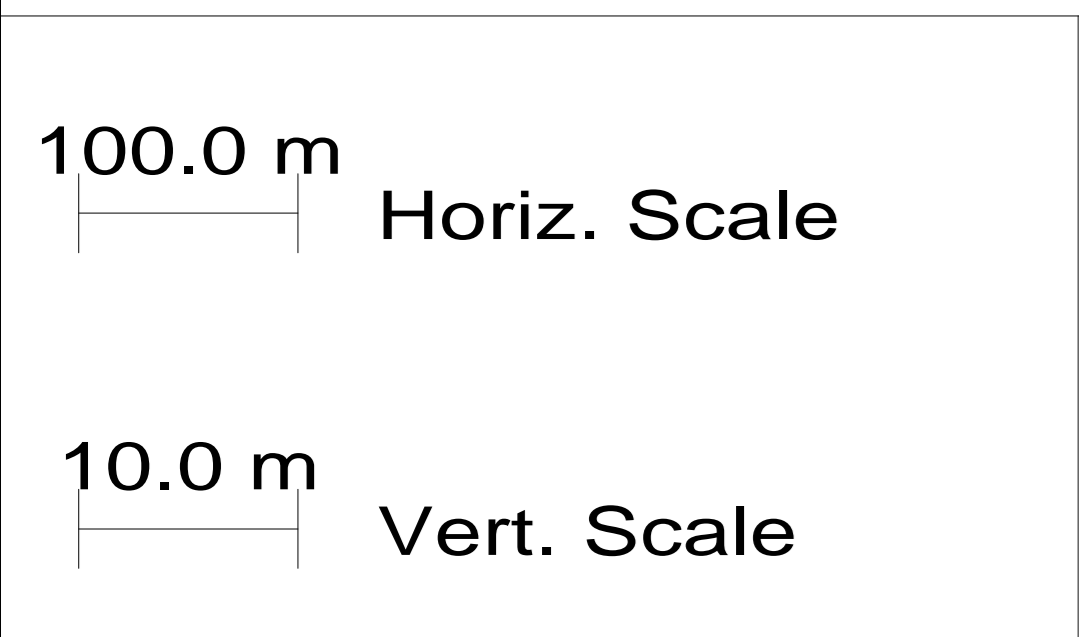
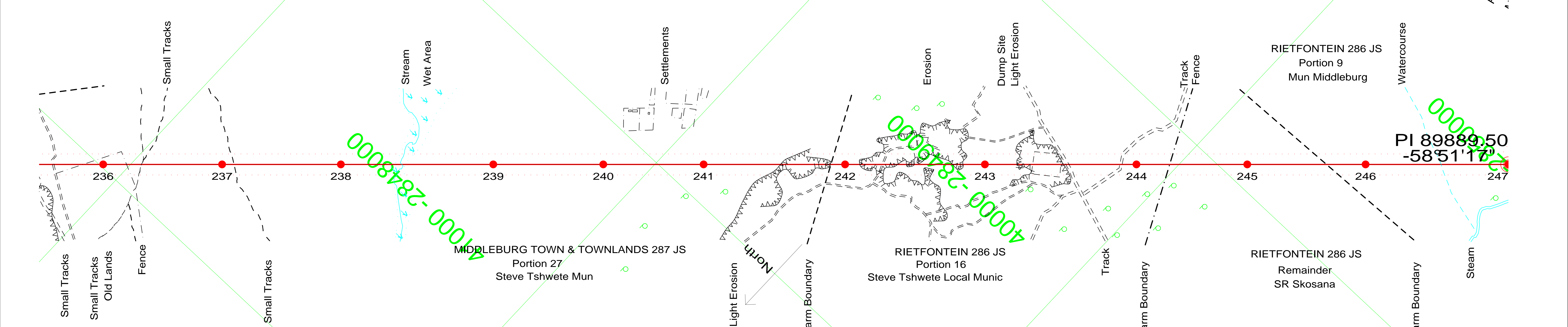
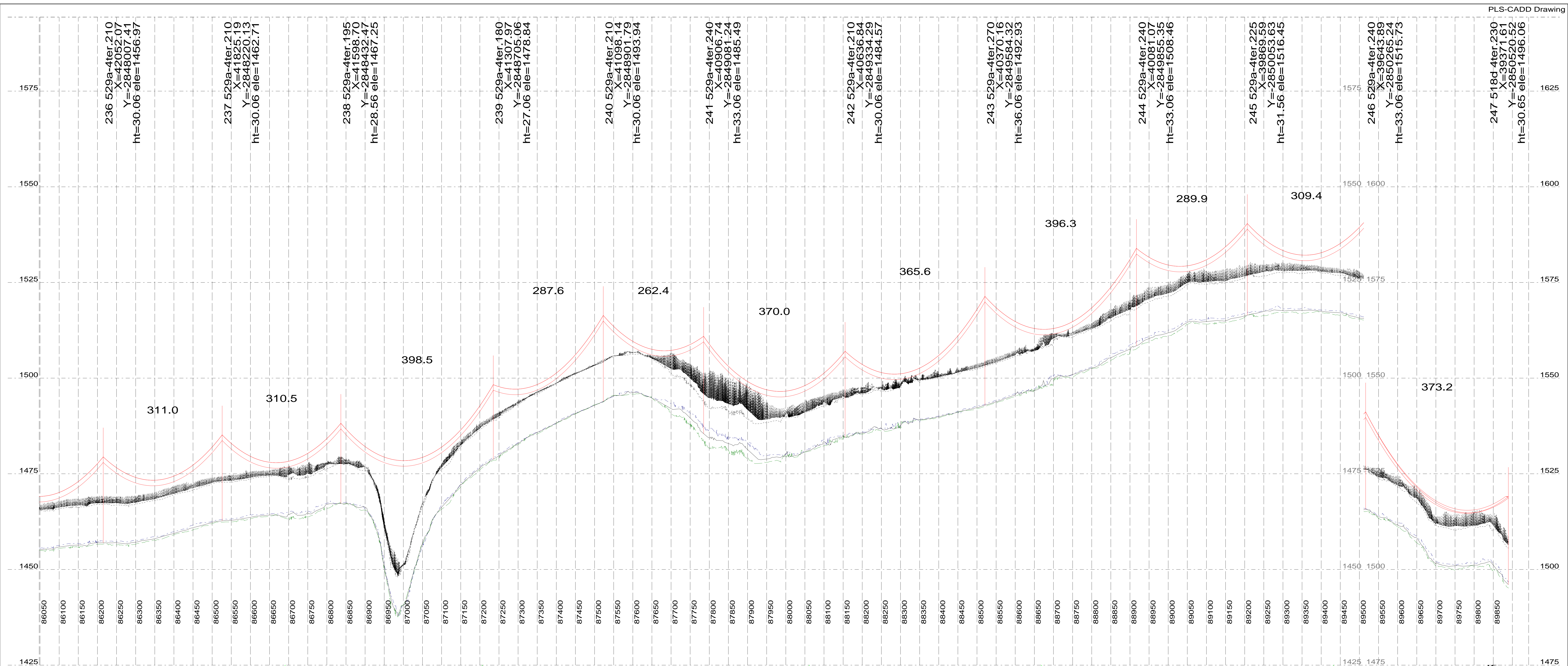

Drawing No: PRELIM PROFILES
 Revision Information: 0

Marblehall Rockdale B 400kV Line
 Structure Family: 529A and 518 SERIES
 Conductor: 3 x IEC 560
 Templating Temperature: 60 Degrees

DATE:
26 Sep 2013

Sheet 27/35

Engineer Line Design: B Ntshuntsha
 Senior Environmental Advisor:
 Field Environmental Data:
 Negotiator:
 Survey:
 Mapping:
 Profiles Approved: Viven Naidoo

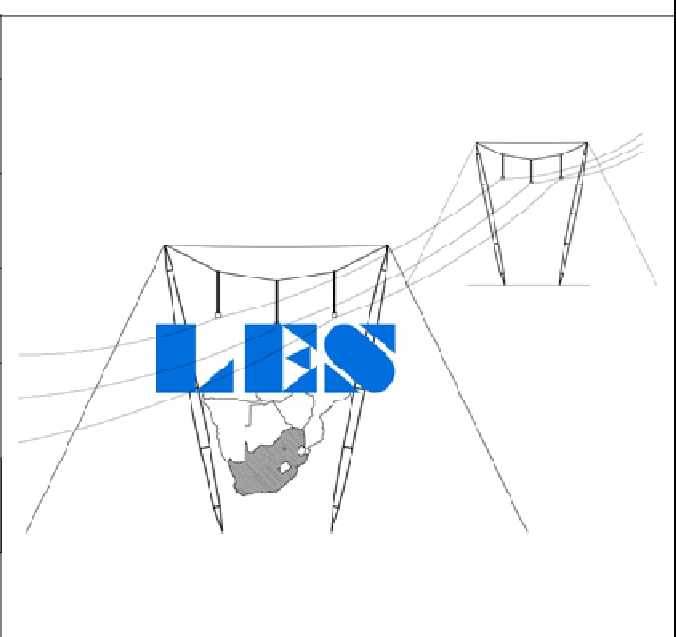

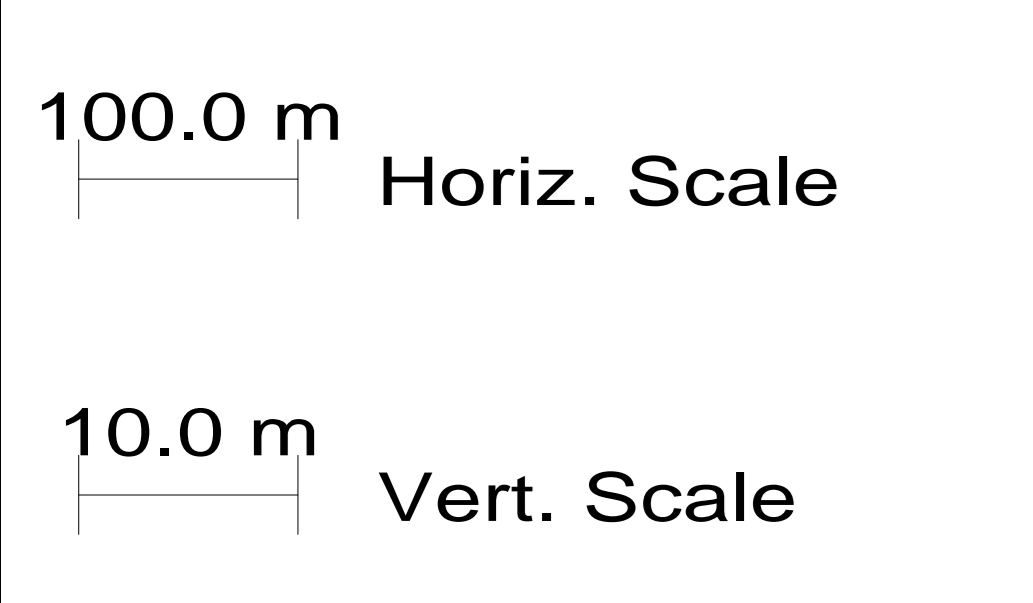
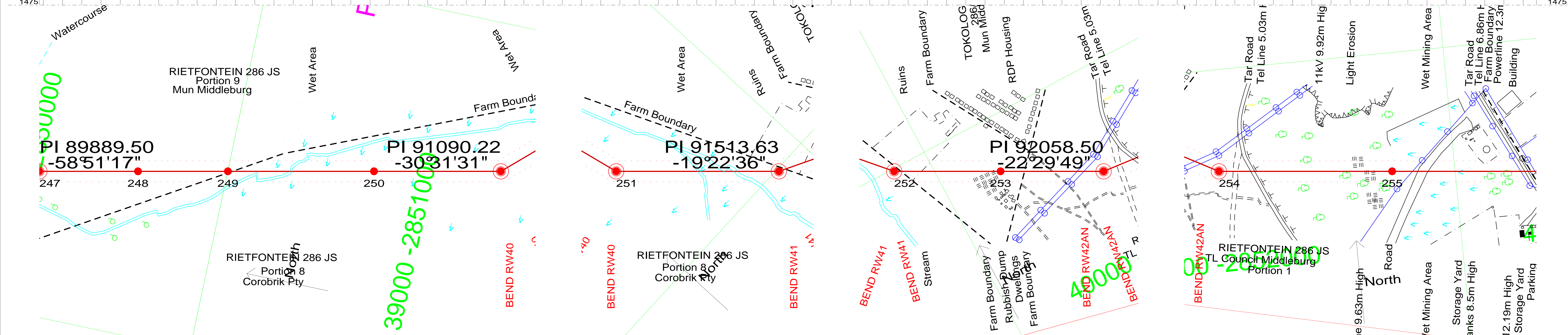
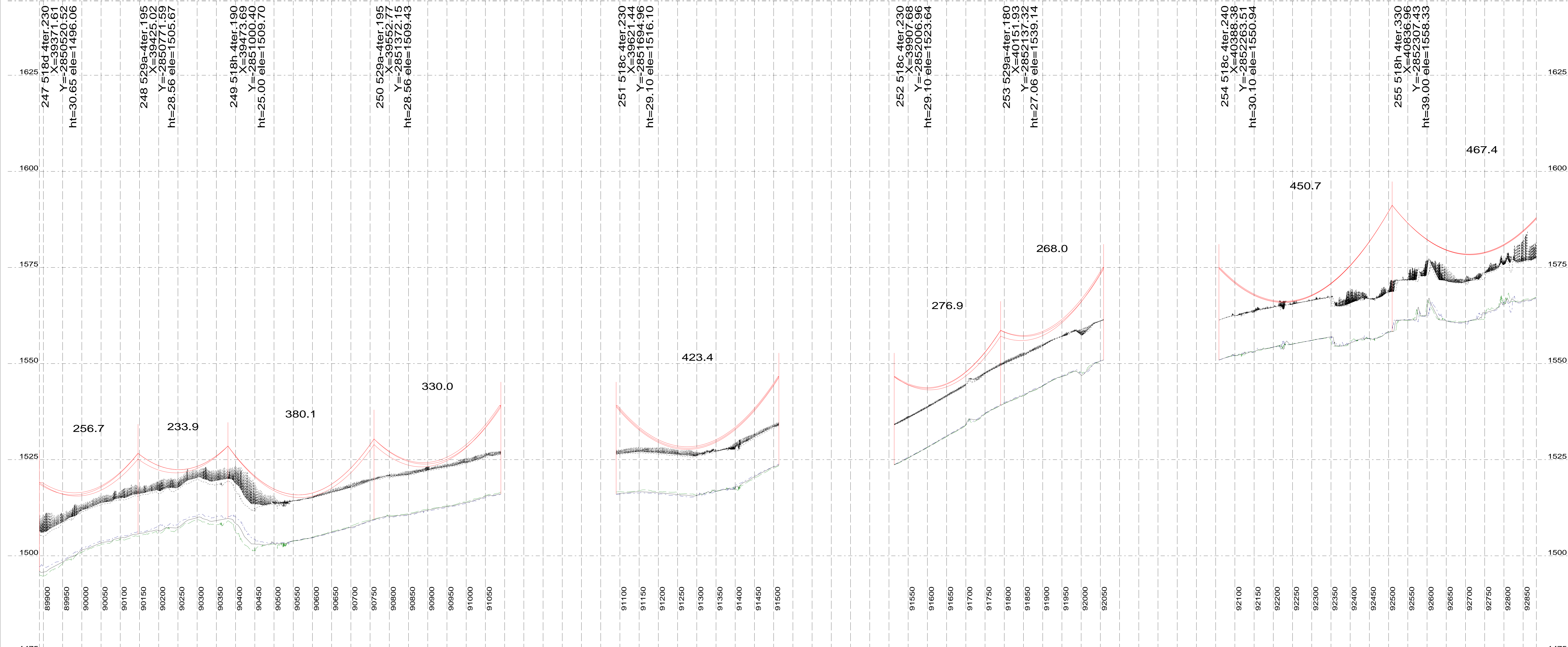

Drawing No: PRELIM PROFILES
 Revision Information: 0

Marblehall Rockdale B 400kV Line
 Structure Family: 529A and 518 SERIES
 Conductor: 3 x IEC 560
 Templating Temperature: 60 Degrees

DATE:
 26 Sep 2013
 Sheet 28/35

Engineer Line Design: B Ntshuntsha
 Senior Environmental Advisor:
 Field Environmental Data:
 Negotiator:
 Survey:
 Mapping:
 Profiles Approved: Viven Naidoo

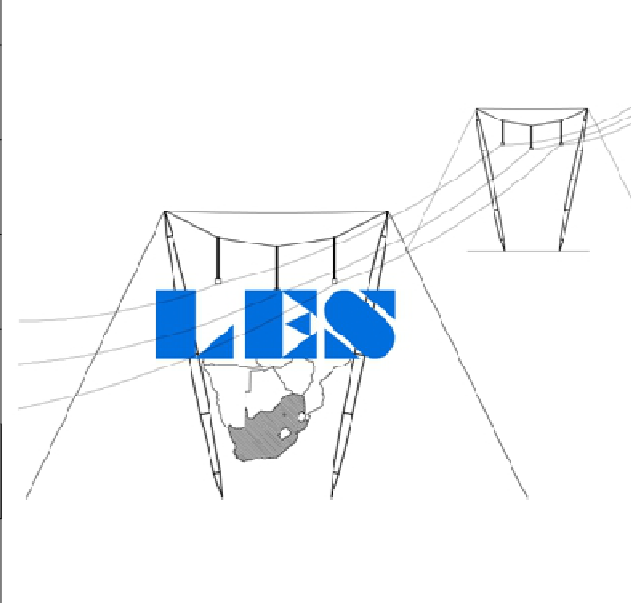

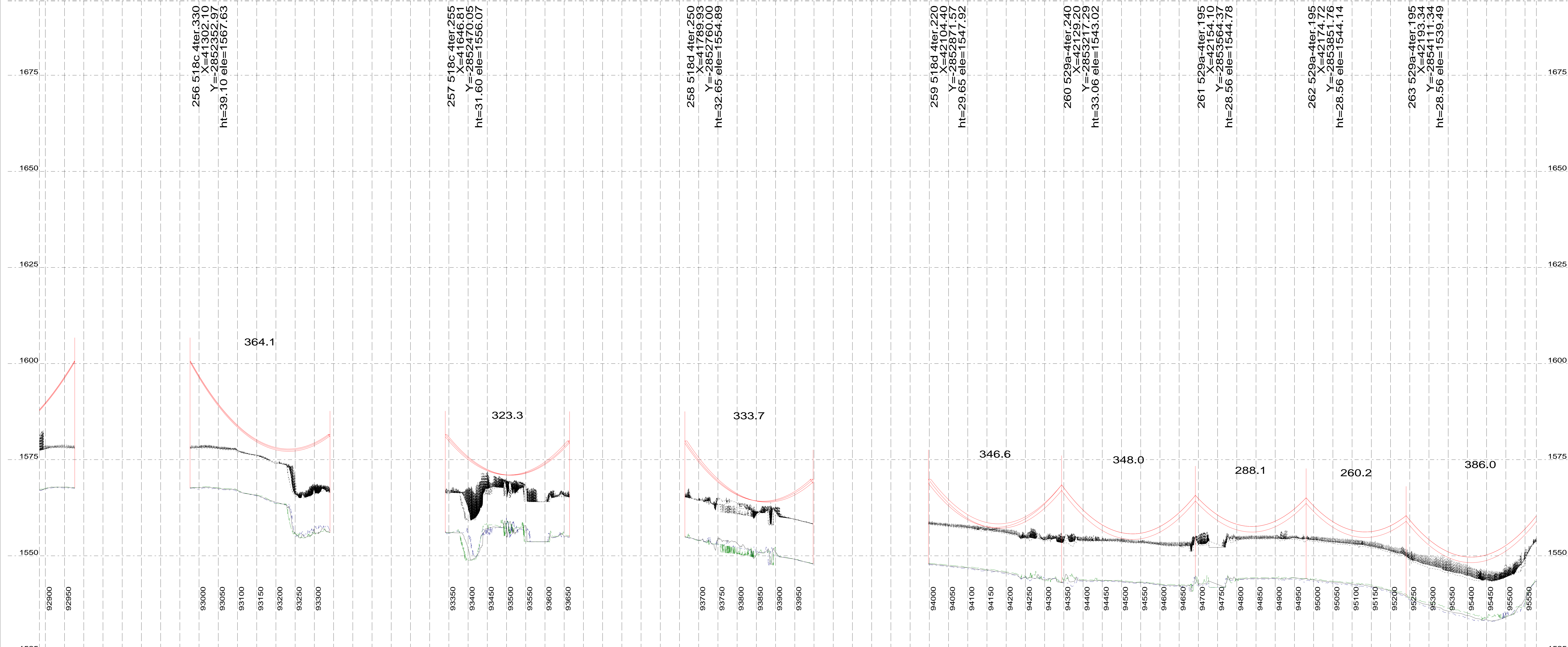

256 518c 4ter.330
X=41302.10
Y=-2852352.97
ht=39.10 ele=1567.63

257 518c 4ter.255
X=41646.81
Y=-2852470.05
ht=31.60 ele=1556.07

258 518d 4ter.250
X=41789.93
Y=-2852760.00
ht=32.65 ele=1554.89

259 518d 4ter.220
X=42104.40
Y=-2852871.57
ht=29.65 ele=1547.92

260 529a-4ter.240
X=42129.20
Y=-2853217.29
ht=33.06 ele=1543.02

261 529a-4ter.195
X=42154.10
Y=-2853564.37
ht=28.56 ele=1544.78

262 529a-4ter.195
X=42174.72
Y=-2853851.76
ht=28.56 ele=1544.14

263 529a-4ter.195
X=42193.34
Y=-2854111.34
ht=28.56 ele=1539.49

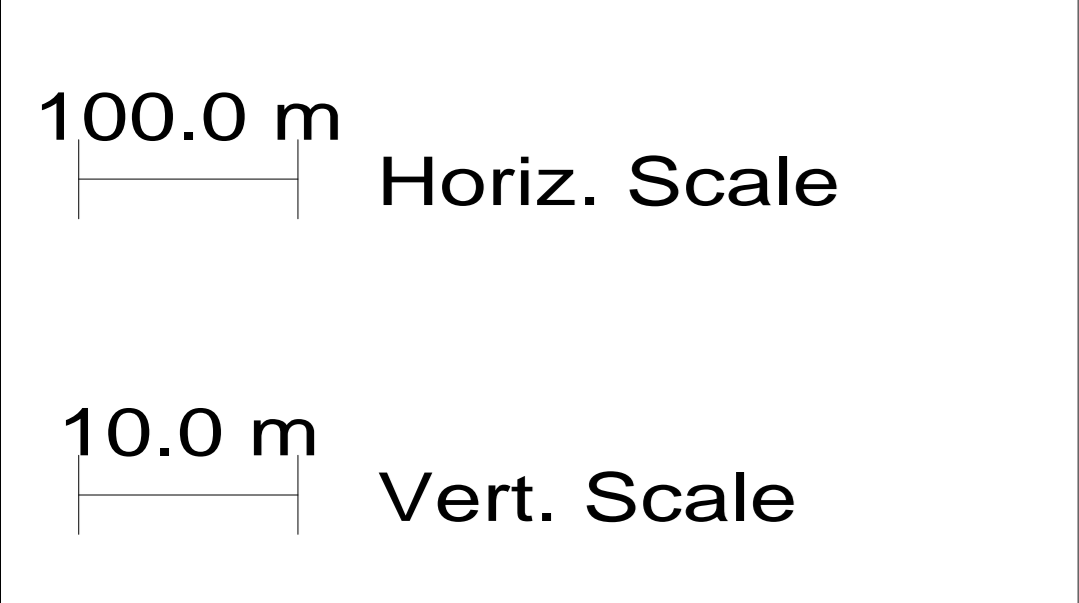
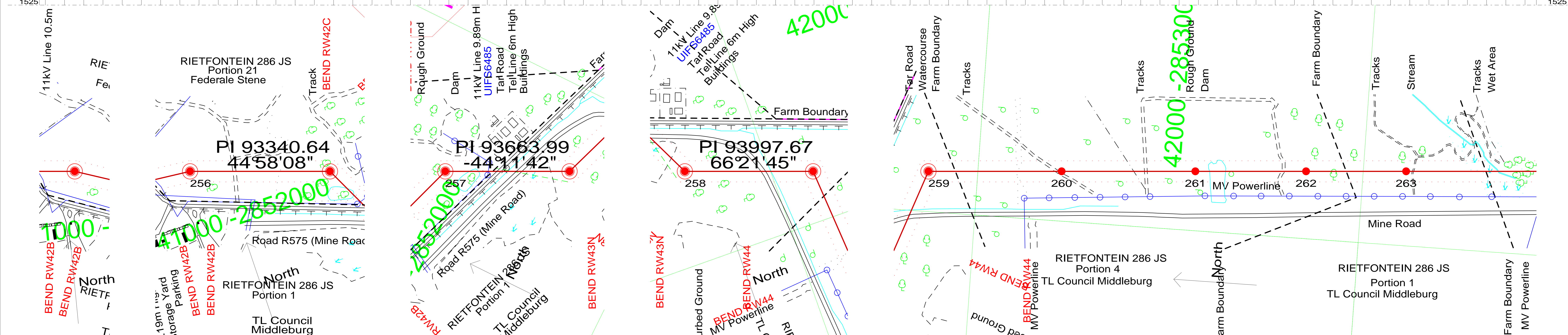

Drawing No: PRELIM PROFILES
 Revision Information: 0

Marblehall Rockdale B 400kV Line
 Structure Family: 529A and 518 SERIES
 Conductor: 3 x IEC 560
 Templating Temperature: 60 Degrees

DATE:
 26 Sep 2013
 Sheet 29/35

Engineer Line Design: B Ntshuntsha
 Senior Environmental Advisor:
 Field Environmental Data:
 Negotiator:
 Survey:
 Mapping:
 Profiles Approved: Viven Naidoo

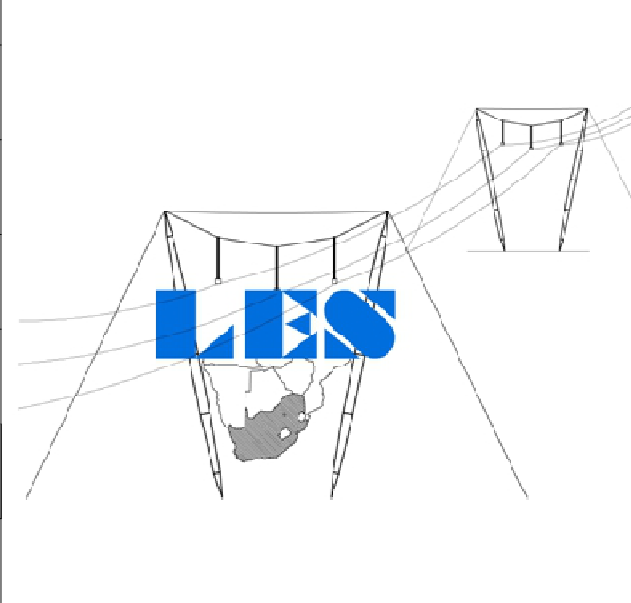

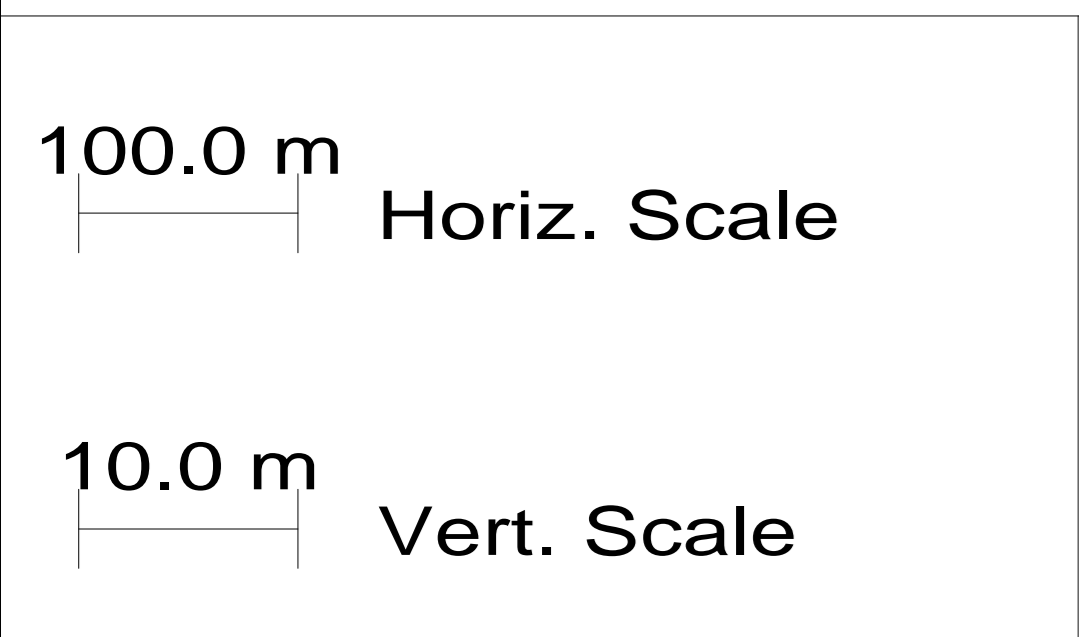
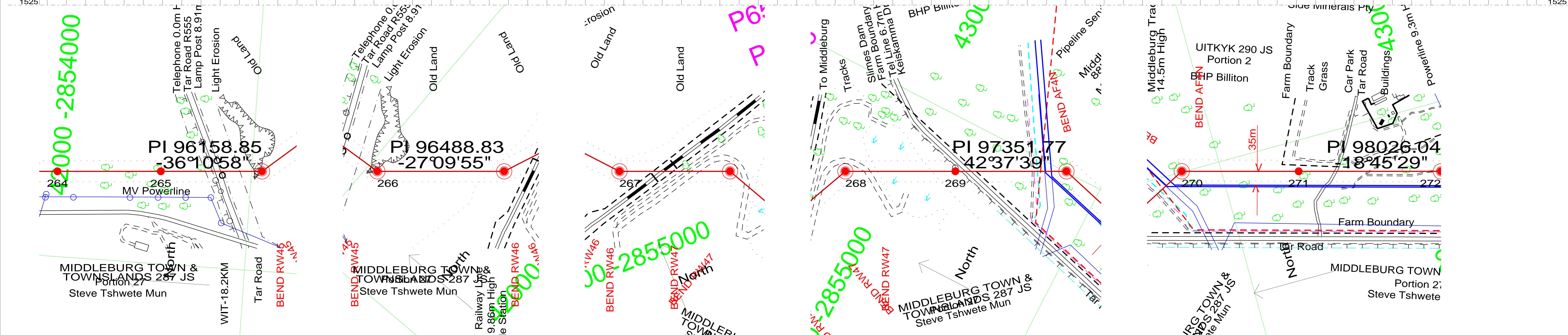
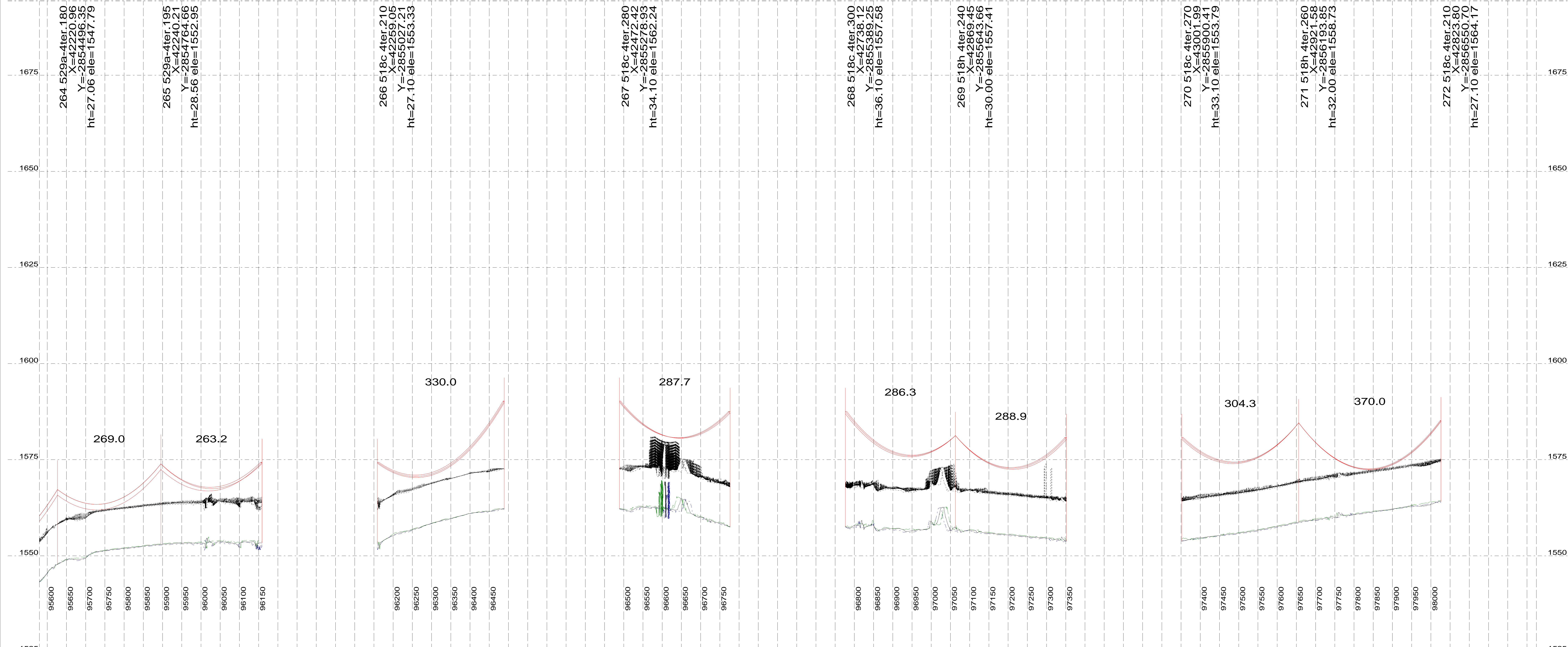

Drawing No: PRELIM PROFILES
Revision Information: 0

Marlehall Rockdale B 400kV Line
Structure Family: 529A and 518 SERIES
Conductor: 3 x IEC 560
Templating Temperature: 60 Degrees

DATE: 26 Sep 2013
Sheet 30/35

Engineer Line Design: B Ntshuntsha
Senior Environmental Advisor:
Field Environmental Data:
Negotiator:
Survey:
Mapping:
Profiles Approved: Viven Naidoo

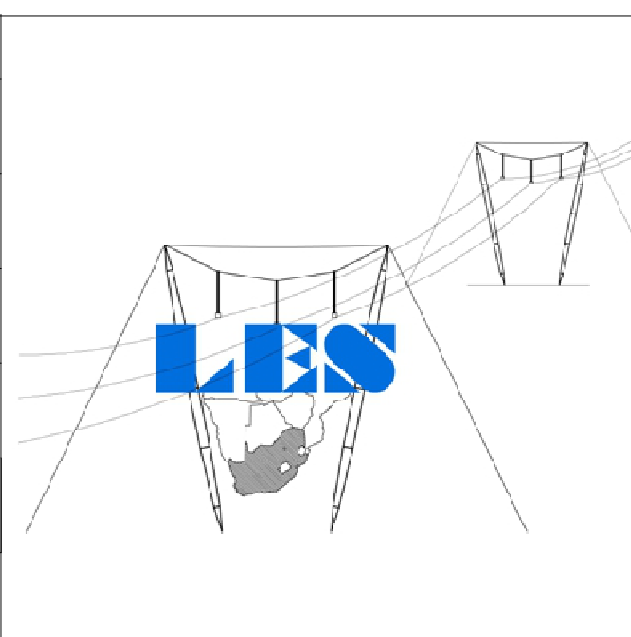

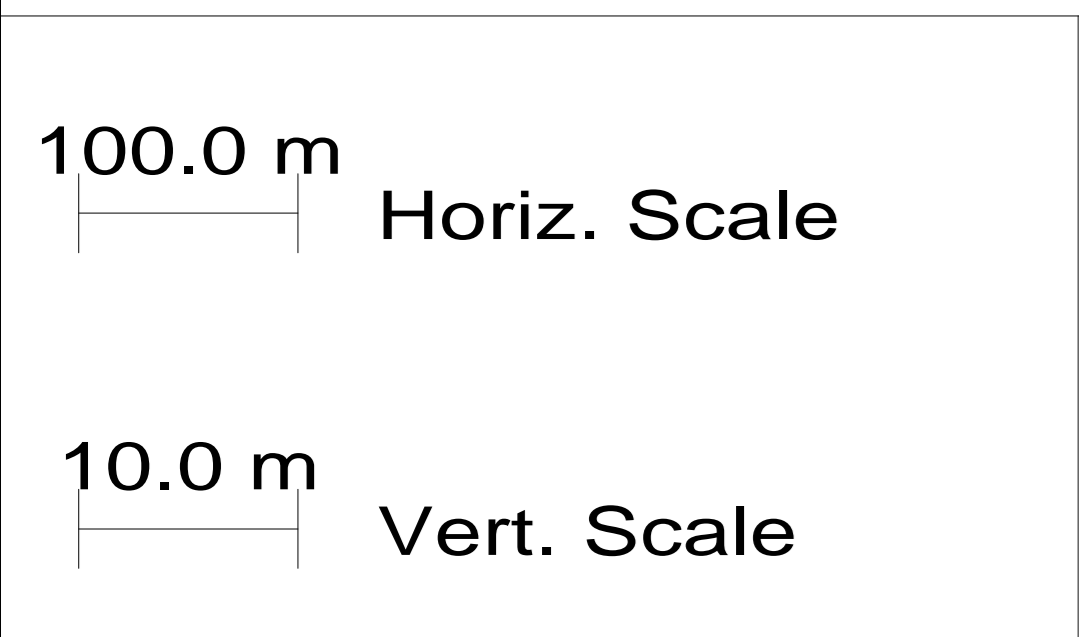
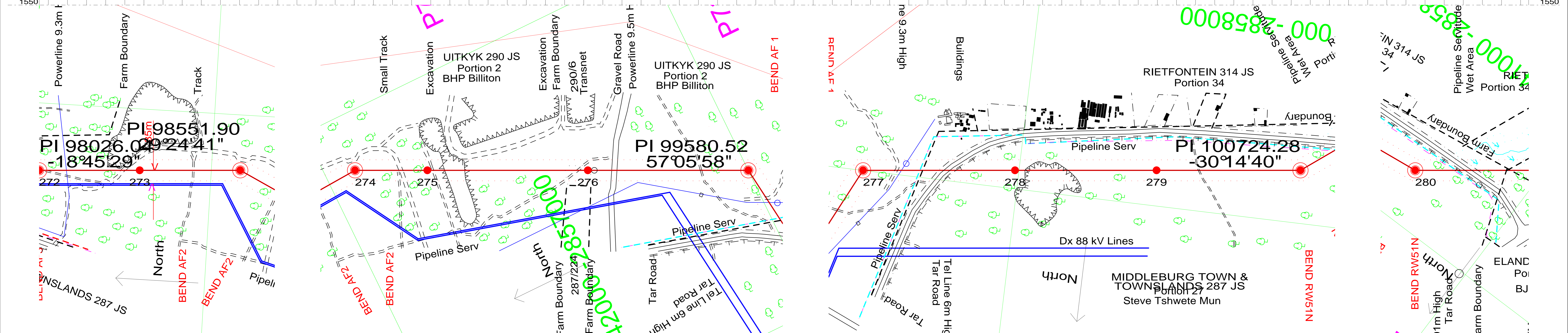
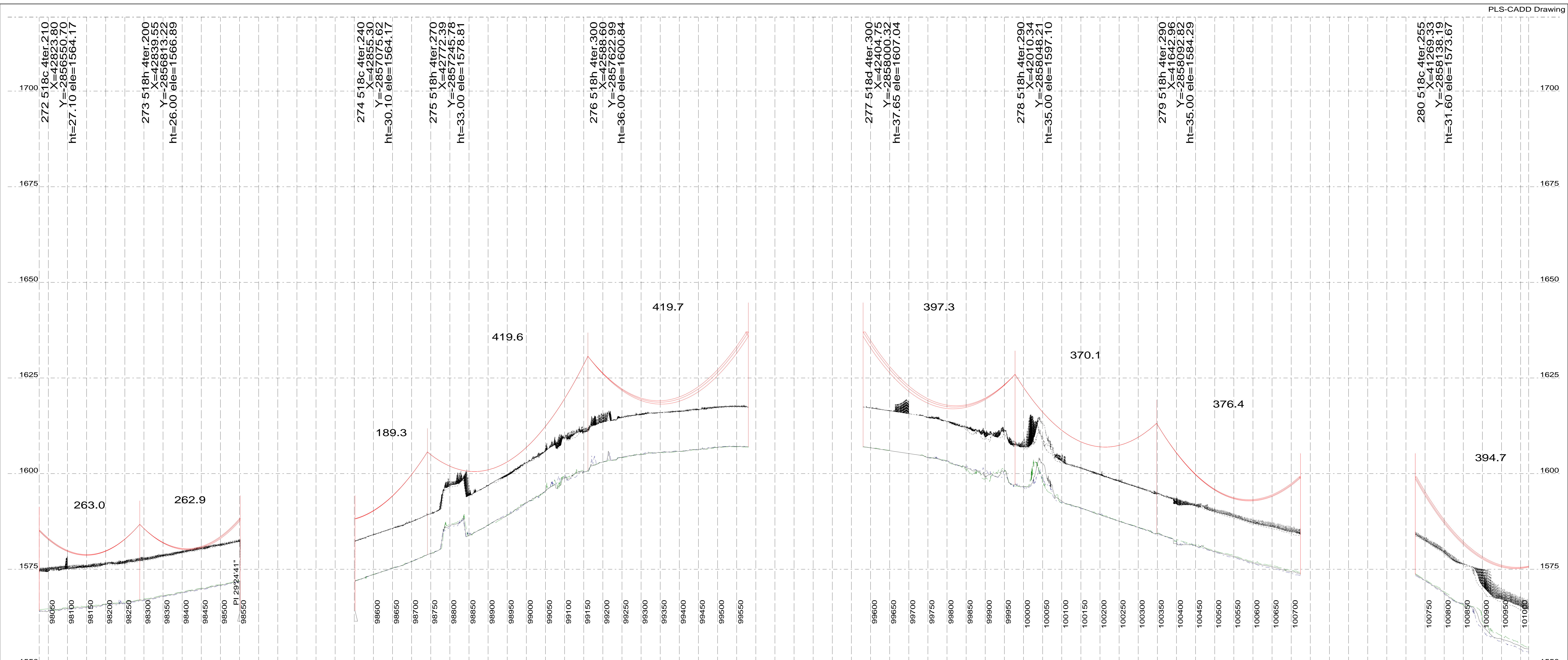

Drawing No: PRELIM PROFILES

Revision Information: 0

Marblehall Rockdale B 400kV Line

Structure Family: 529A and 518 SERIES
Conductor: 3 x IEC 560
Templating Temperature: 60 Degrees

DATE:
26 Sep 2013

Sheet 31/35

Engineer Line Design: B Ntshuntsha
Senior Environmental Advisor:
Field Environmental Data:
Negotiator:
Survey:
Mapping:
Profiles Approved: Viven Naidoo

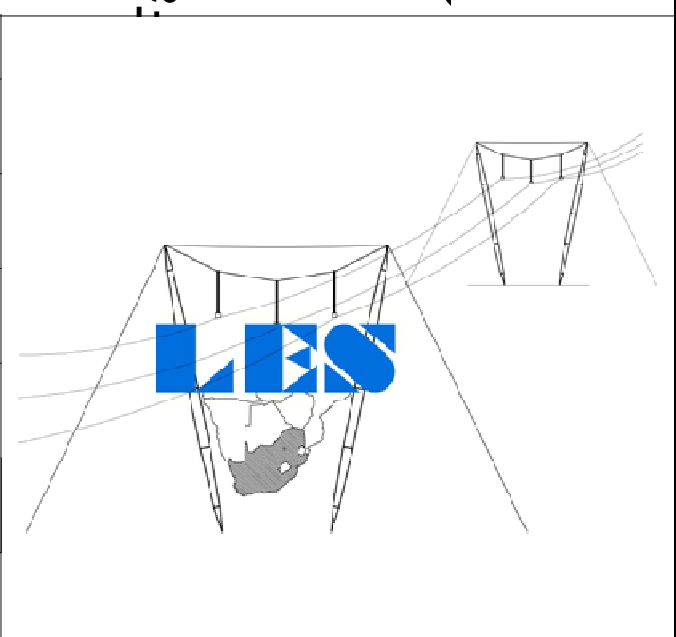

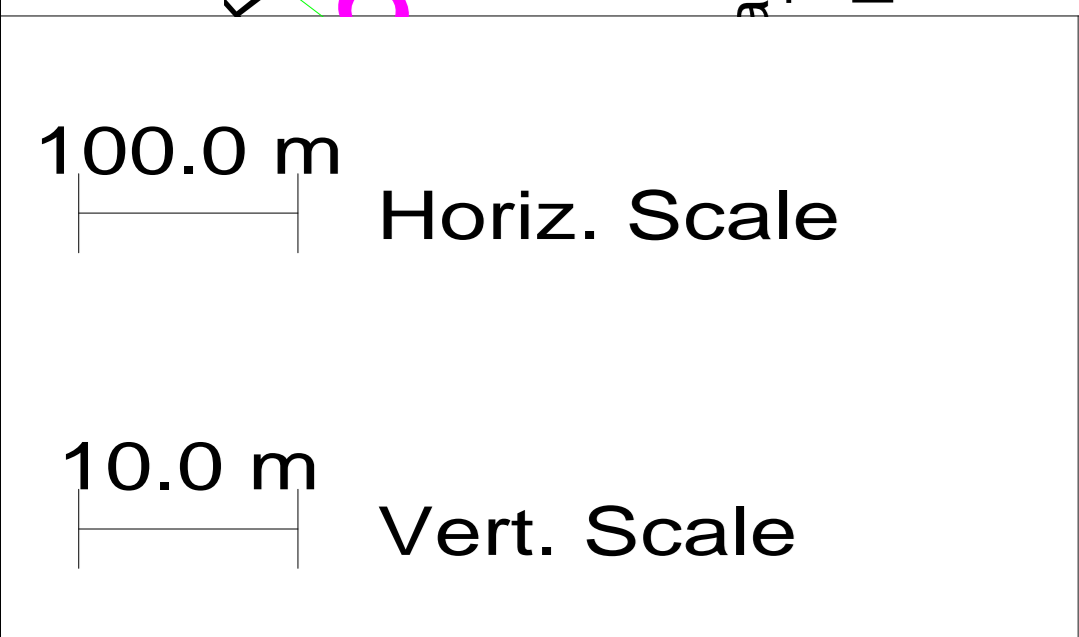
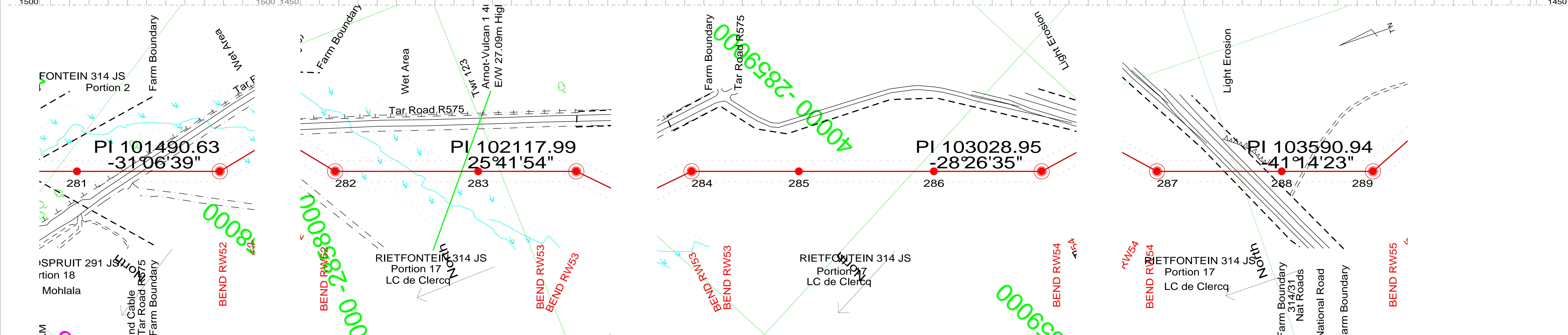
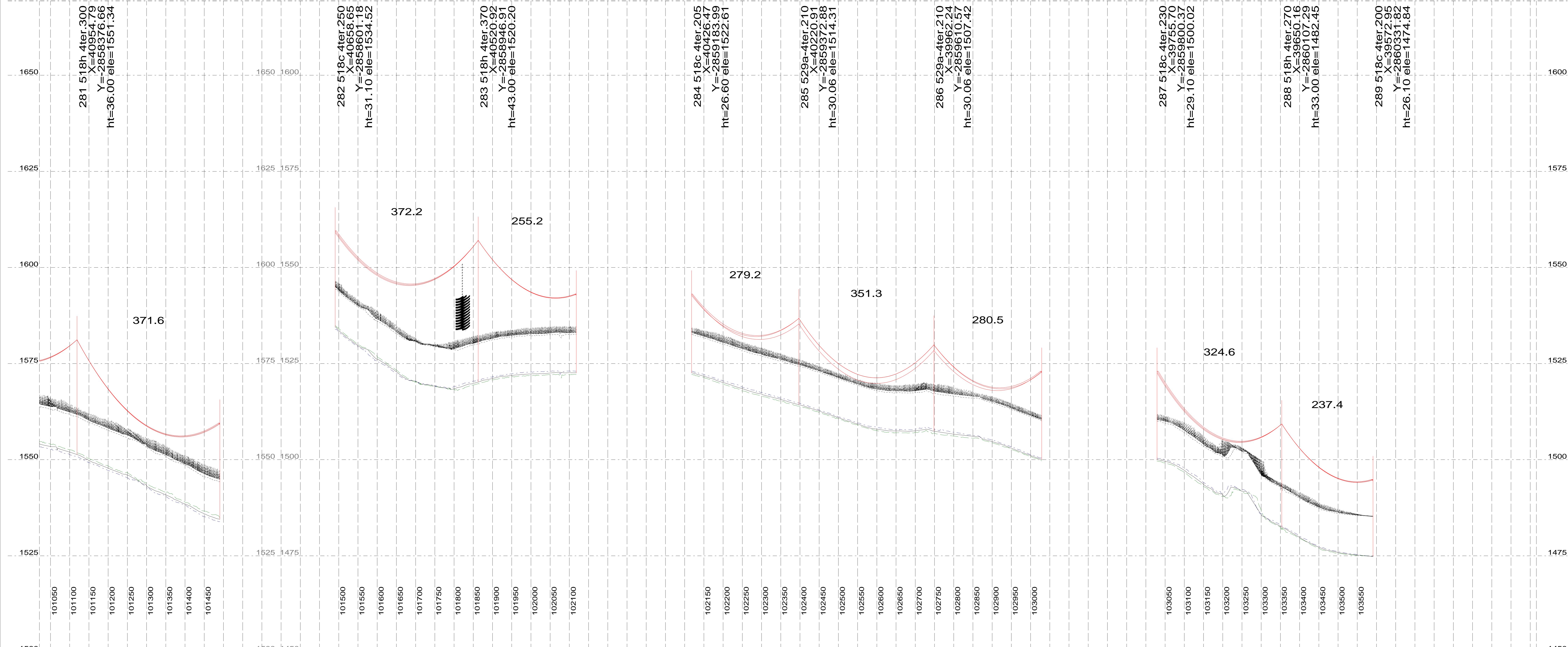

Drawing No: PRELIM PROFILES
Revision Information: 0

Marblehall Rockdale B 400kV Line
Structure Family: 529A and 518 SERIES
Conductor: 3 x IEC 560
Templating Temperature: 60 Degrees

DATE:
26 Sep 2013
Sheet 32/35

Engineer Line Design: B Ntshunsha
Senior Environmental Advisor:
Field Environmental Data:
Negotiator:
Survey:
Mapping:
Profiles Approved: Viven Naidoo

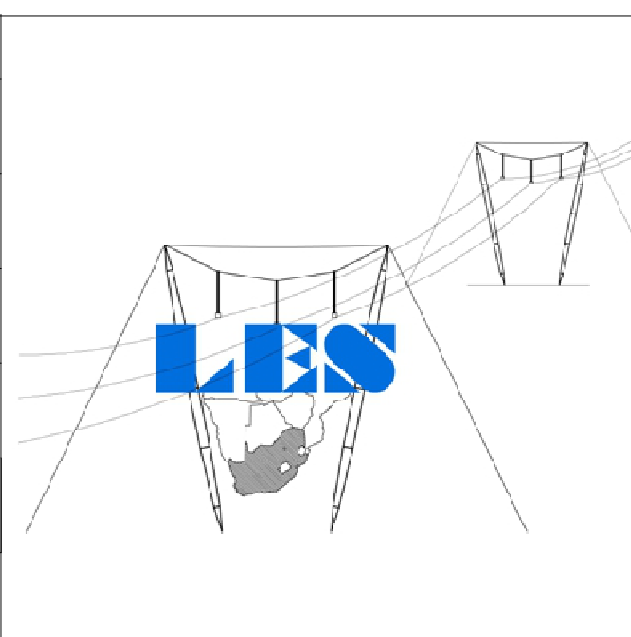

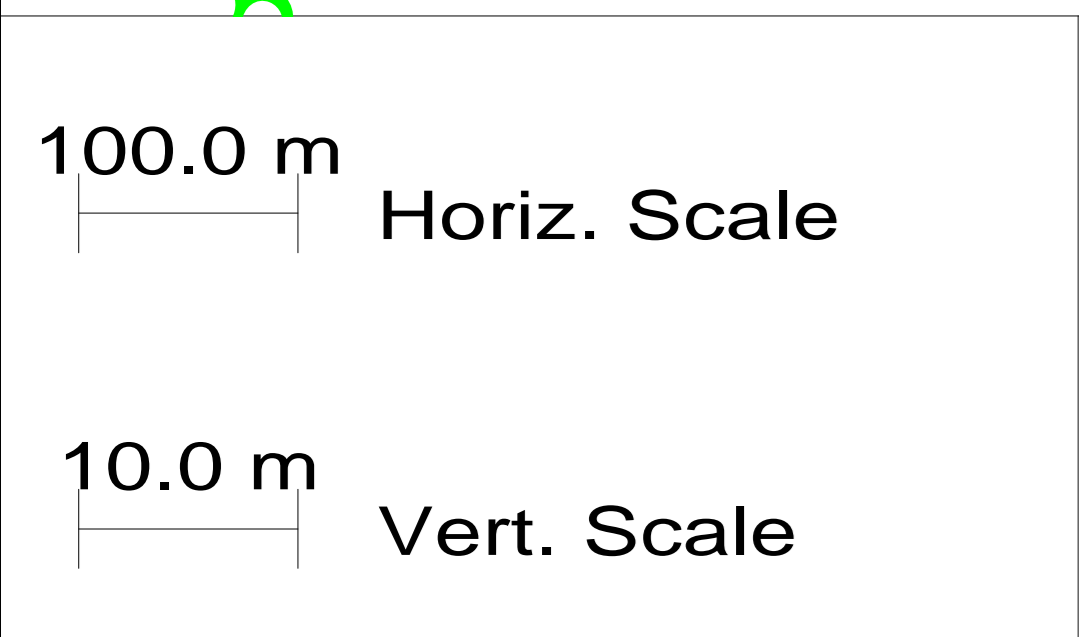
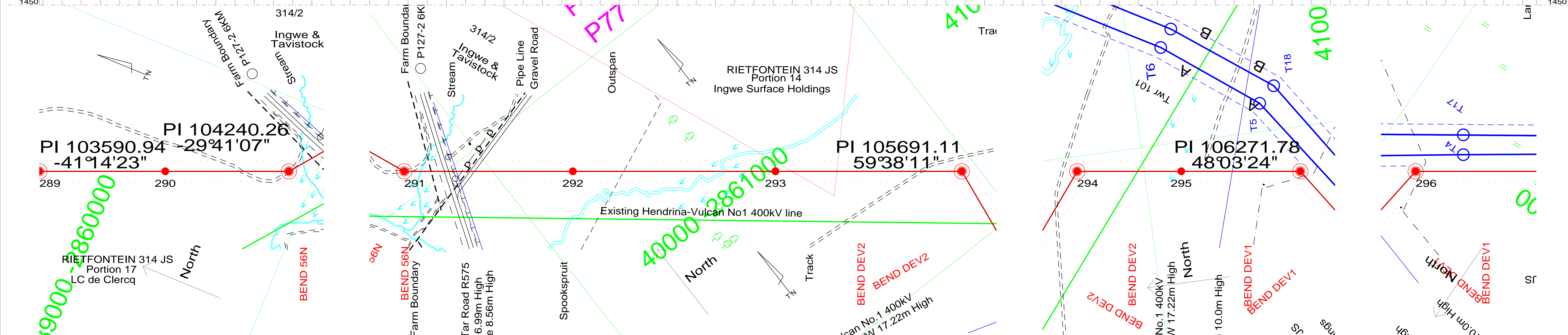
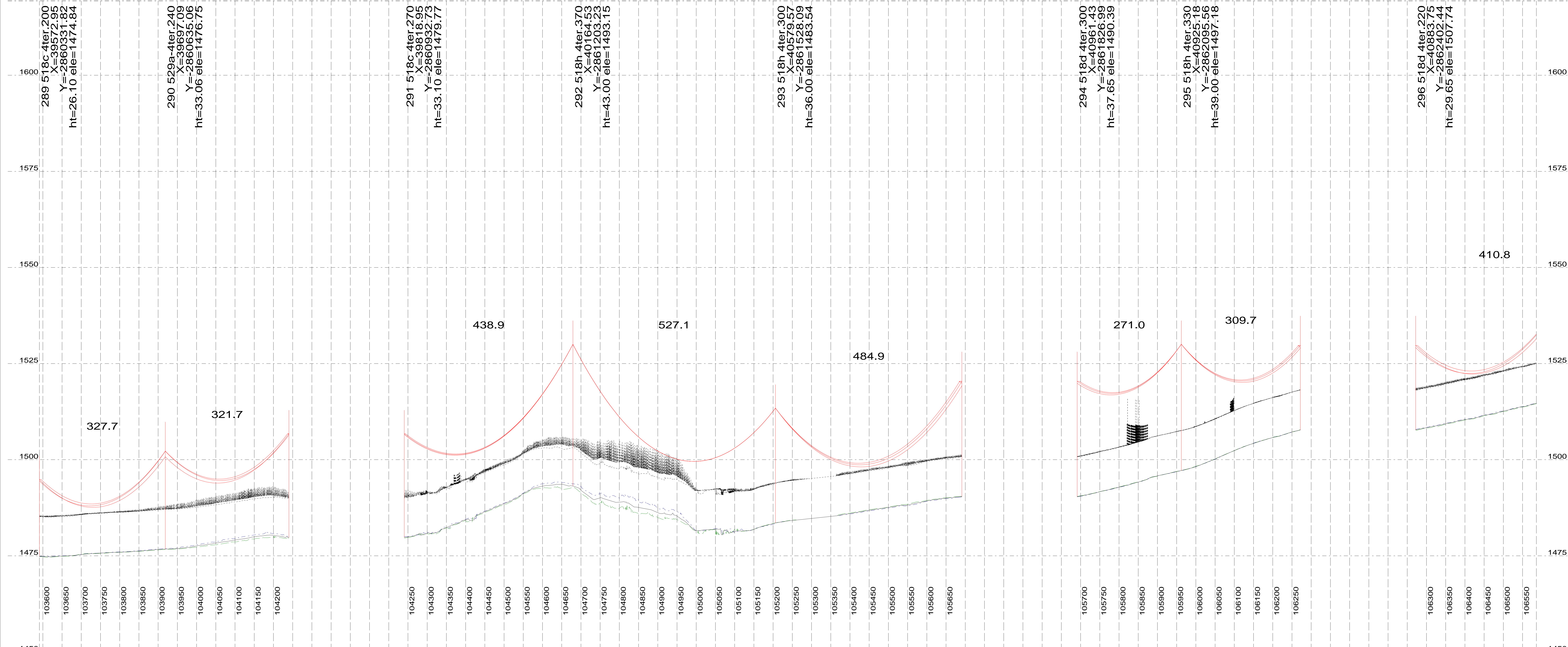

Drawing No: PRELIM PROFILES
 Revision Information: 0

Marblehall Rockdale B 400kV Line
 Structure Family: 529A and 518 SERIES
 Conductor: 3 x IEC 560
 Templating Temperature: 60 Degrees

DATE:
 26 Sep 2013
Sheet 33/35

Engineer Line Design: B Ntshuntsha
 Senior Environmental Advisor:
 Field Environmental Data:
 Negotiator:
 Survey:
 Mapping:
 Profiles Approved: Viven Naidoo

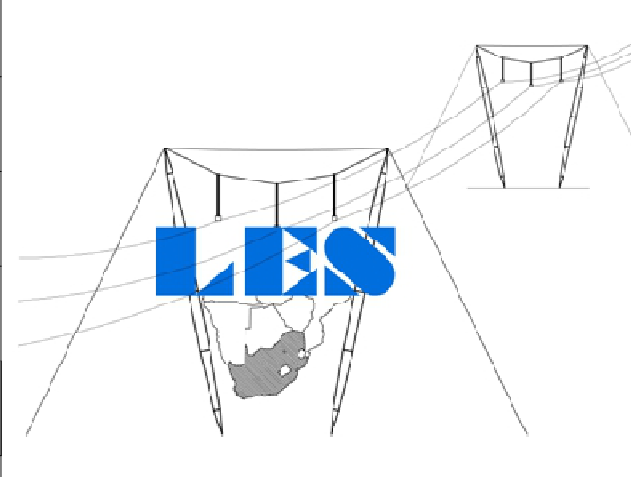

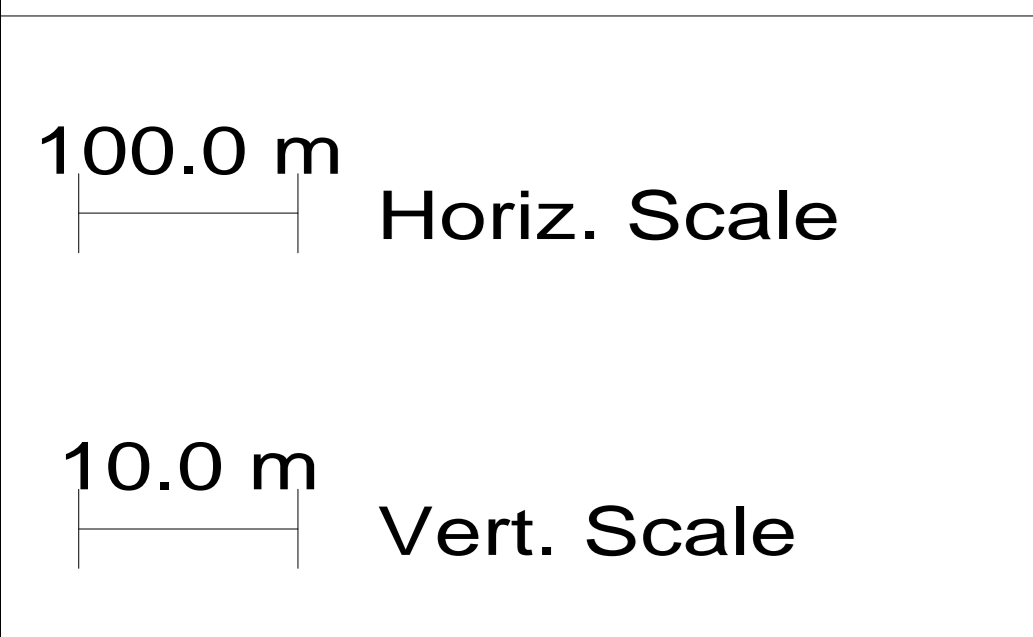
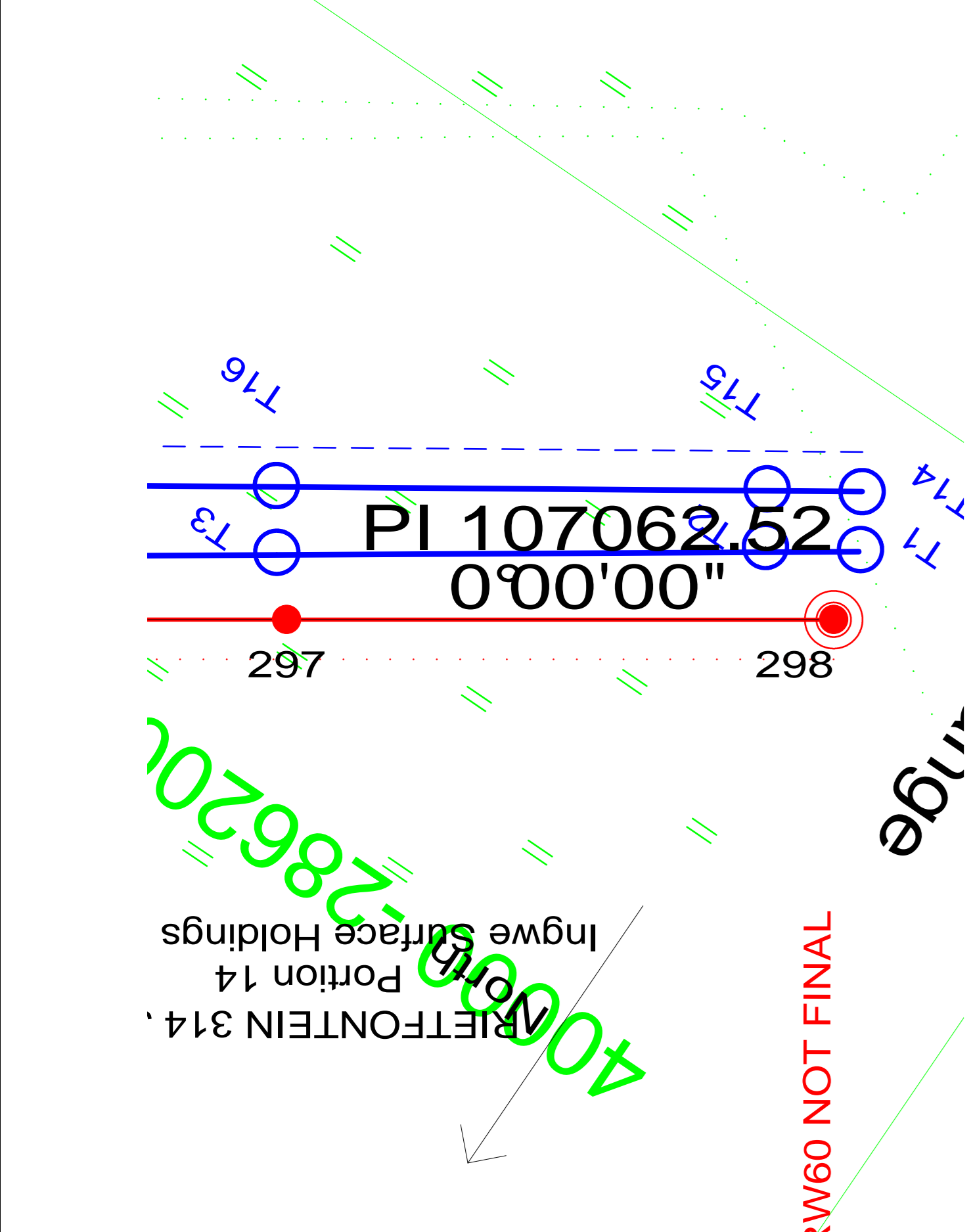
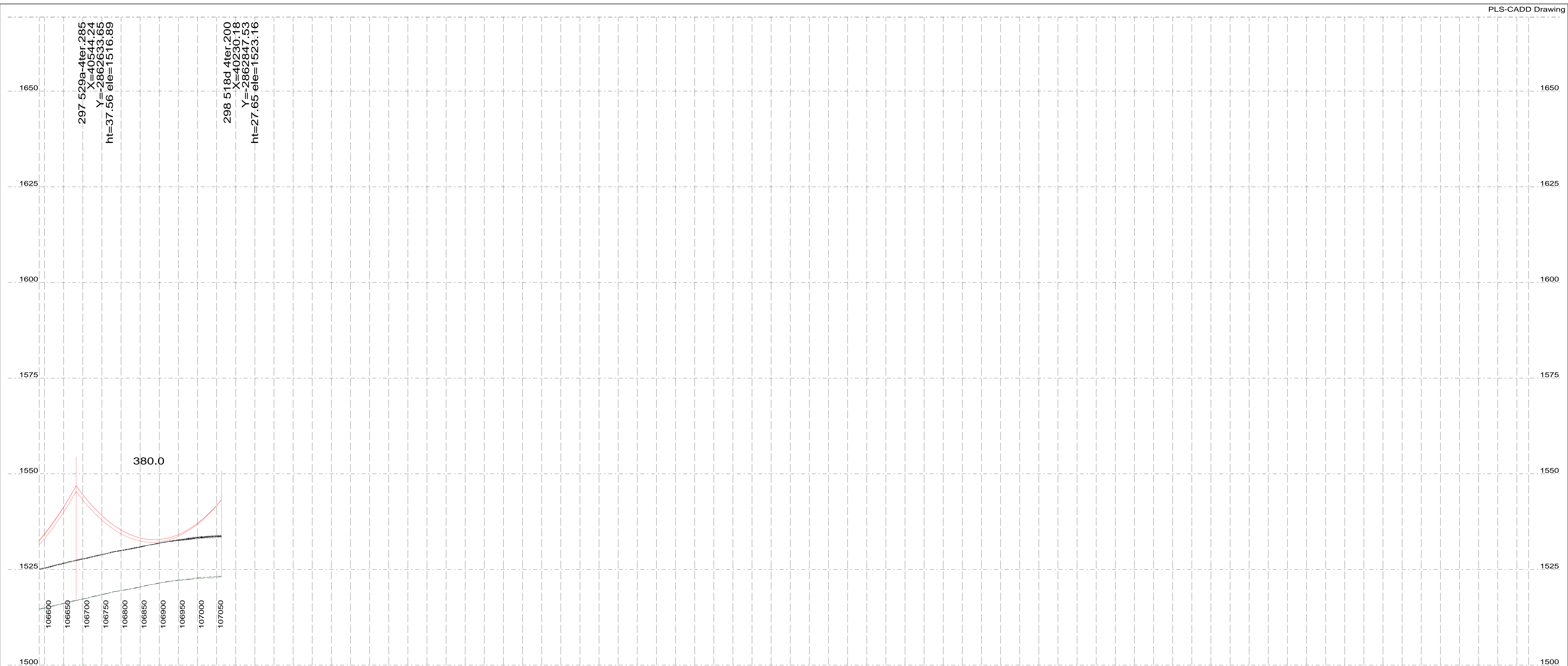

Drawing No: PRELIM PROFILES
 Revision Information: 0

Marblehall Rockdale B 400kV Line
 Structure Family: 529A and 518 SERIES
 Conductor: 3 x IEC 560
 Templating Temperature: 60 Degrees

DATE:
 26 Sep 2013
 Sheet 34/35

Engineer Line Design: B Ntshuntsha
Senior Environmental Advisor:
Field Environmental Data:
Negotiator:
Survey:
Mapping:
Profiles Approved: Viven Naidoo

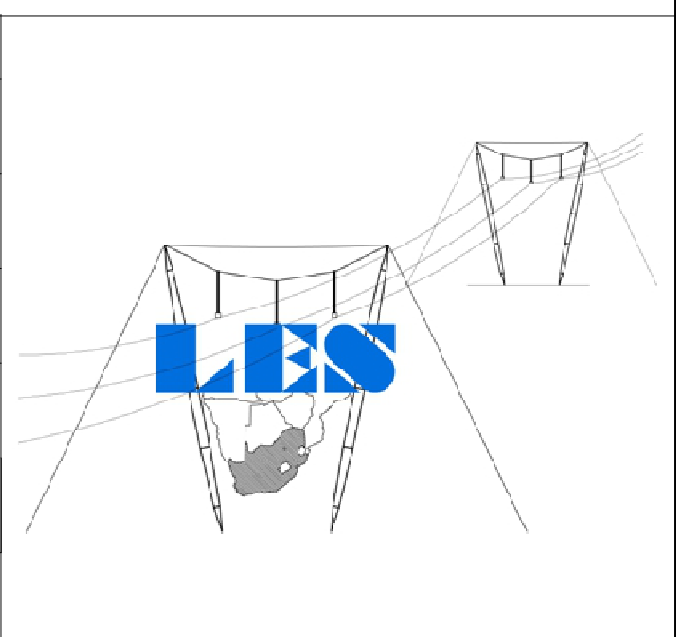

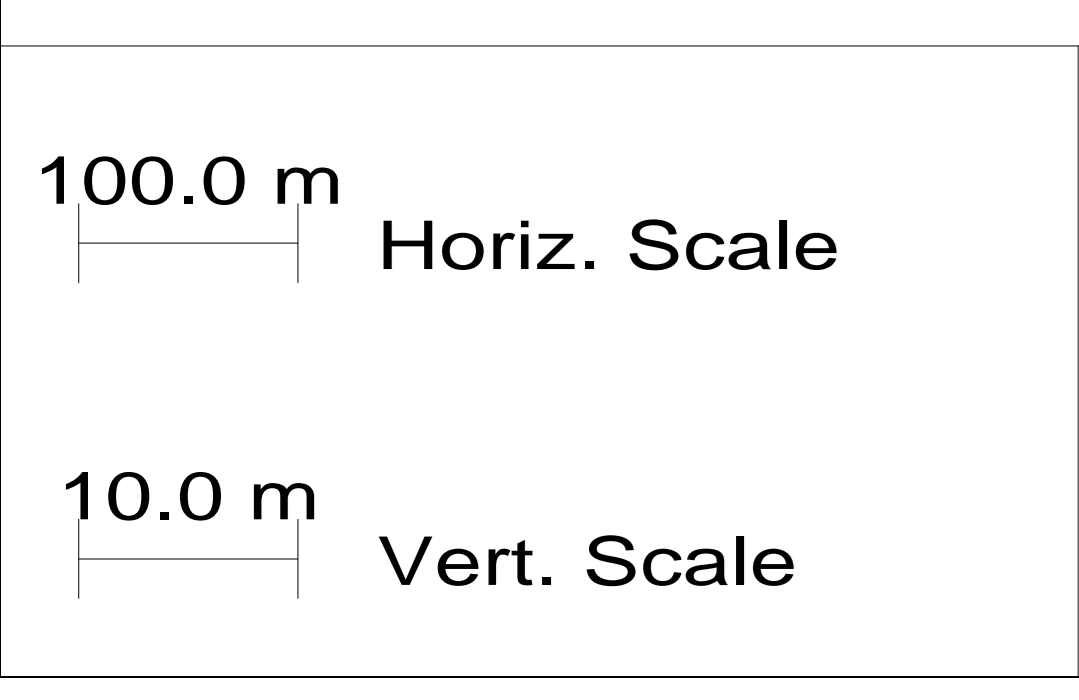
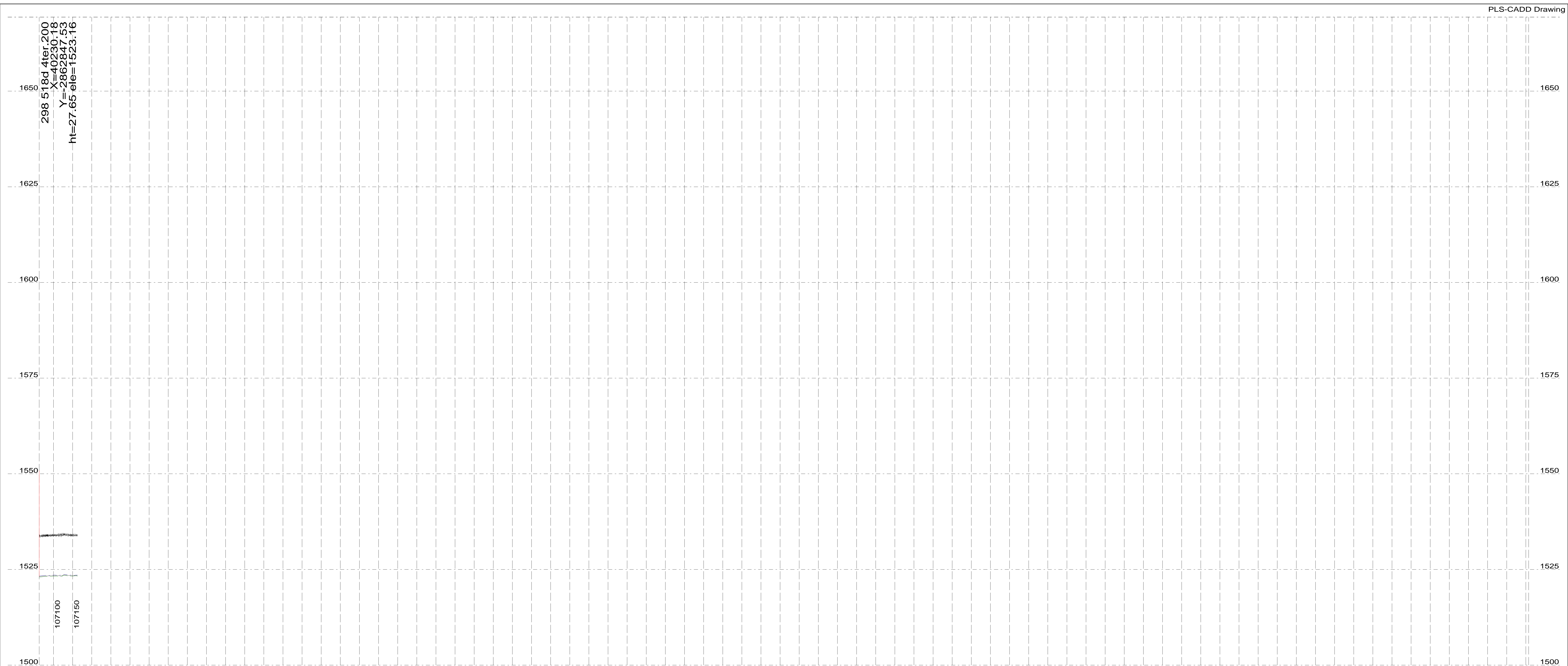

Drawing No: **PRELIM PROFILES**

Revision Information: 0

Marblehall Rockdale B 400kV Line

Structure Family: 529A and 518 SERIES
 Conductor: 3 x IEC 560
 Templating Temperature: 60 Degrees

DATE:
26 Sep 2013

Sheet 35/35

Engineer Line Design: B Ntshuntsha
Senior Environmental Advisor:
Field Environmental Data:
Negotiator:
Survey:
Mapping:
Profiles Approved: Viven Naidoo

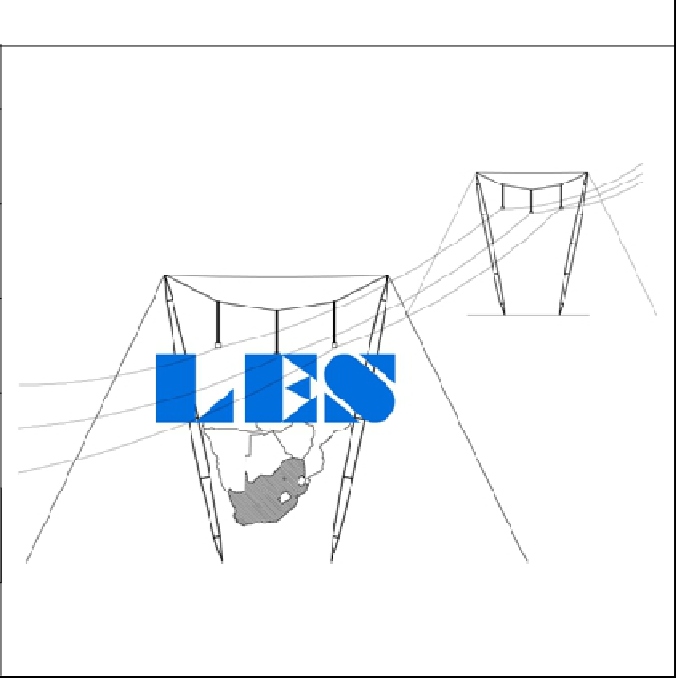

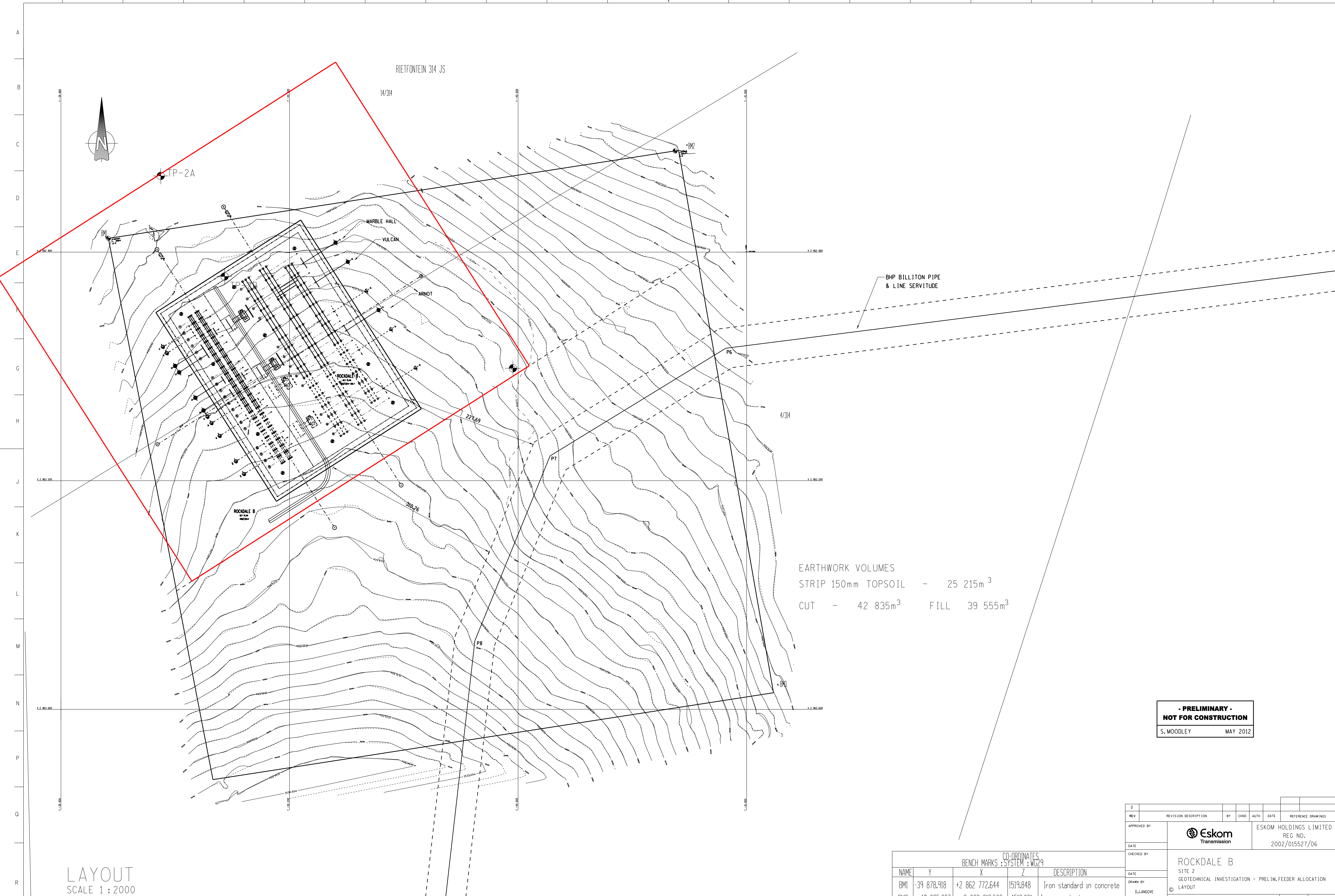
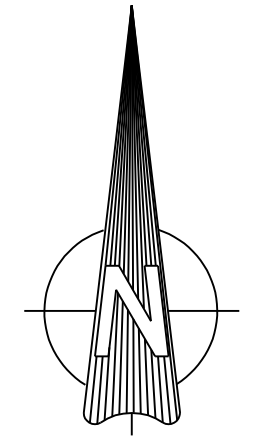

EARTHWORK VOLUMES
 STRIP 150mm TOPSOIL - 25 215m³
 CUT - 42 835m³ FILL 39 555m³

**- PRELIMINARY -
 NOT FOR CONSTRUCTION**
 S. MOODLEY MAY 2012

LAYOUT
 SCALE 1 : 2000

CO-ORDINATES				
BENCH MARKS : SYSTEM : WGS 84				
NAME	Y	X	Z	DESCRIPTION
BM1	-39 878.918	+2 862 772.644	1519.848	Iron standard in concrete
BM2	-40 895.637	+2 862 612.583	1513.361	Iron standard in concrete
BM3	-41 054.645	+2 863 557.076	1521.204	Iron standard in concrete

REV	REVISION DESCRIPTION	BY	CHKD	AUTH	DATE	REFERENCE DRAWINGS
0						

APPROVED BY		ESKOM HOLDINGS LIMITED REG NO. 2002/015527/06
DATE		
CHECKED BY	ROCKDALE B SITE 2 GEOTECHNICAL INVESTIGATION - PRELIM. FEEDER ALLOCATION LAYOUT	SHEET NUMBER REVISION
DATE		
DRAWN BY D.JANOVE		
SCALE AS SHOWN		

THIS DRAWING IS THE EXCLUSIVE PROPERTY OF
ESKOM AND MAY NOT, WITHOUT ESKOM CONSENT
BE UTILIZED OR COPIED, REPRODUCED, TRANSMITTED
OR COMMUNICATED TO A THIRD PARTY.

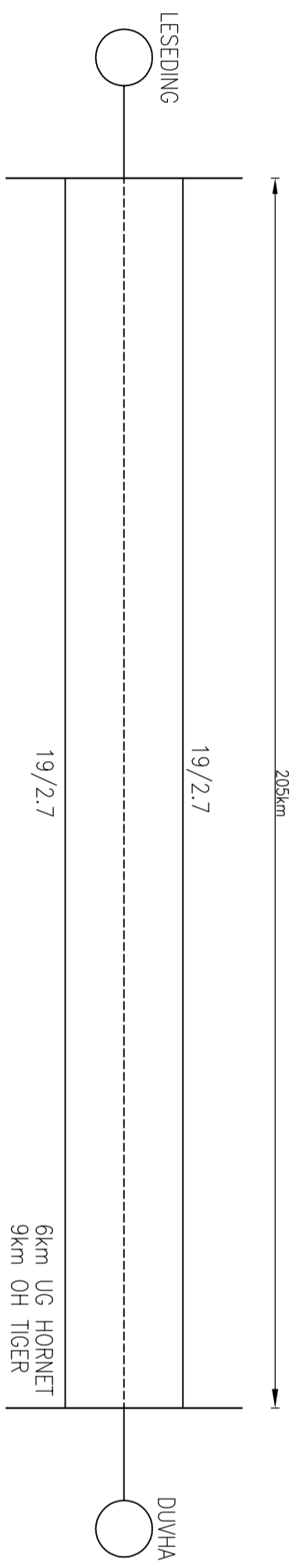

EXISTING
515
528
529
3 TERN

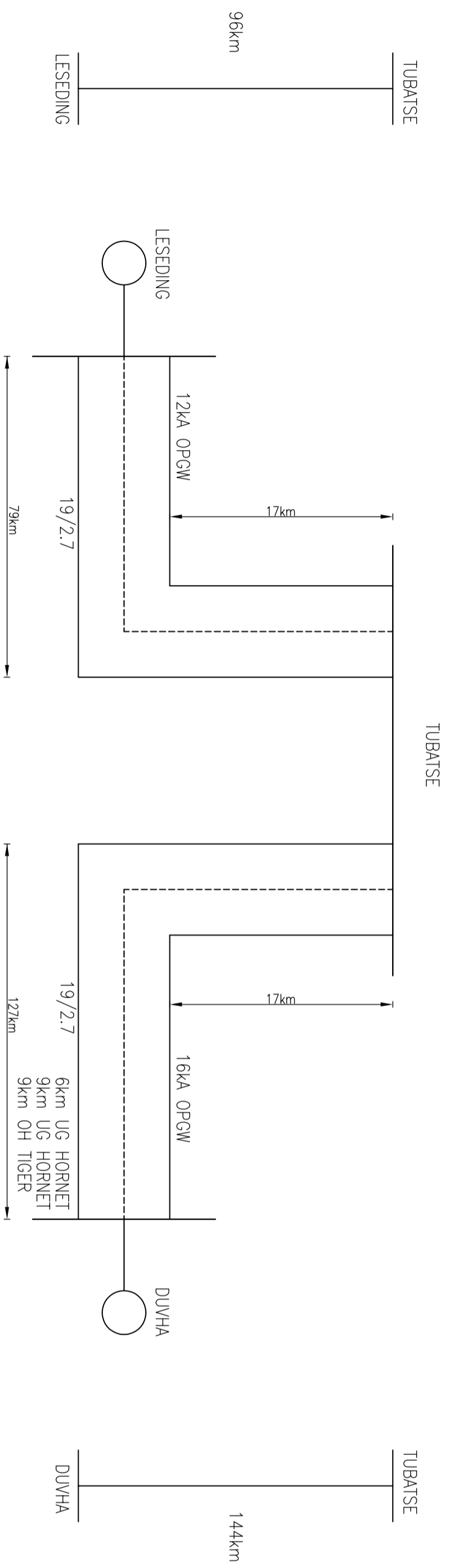

PROPOSED
515
529
3 TERN

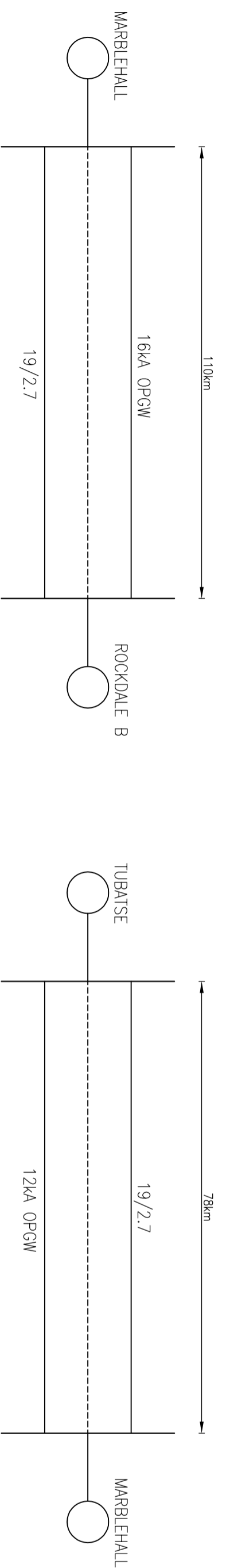

PROPOSED
518
529
3 IEC560

PROPOSED
517
529
3 TERN

REV	DATE	BY	CHKD
5			
4			
3			
2			
1			
0			

CLIENT:	ESKOM
TITLE:	STEELPOORT INTERGRATION GROUNDWIRE STUDY
DRAWN: K.G.SA	DATE: 11/10/13
SCALE: 1 : 25	CHECKED:
APPROVED:	
DRAWING No:	ST-001
SHEET	REV
0	0
SIZE: A1	